

QUOTE

"Co-operation is doing with a smile what you have to do anyhow."
—Quote Magazine

The Chelsea Chronicle

35¢
per copy

ONE HUNDRED-NINETEENTH YEAR—No. 49

CHELSEA, MICHIGAN, WEDNESDAY, MAY 2, 1990

24 Pages This Week Plus 2 Supplements

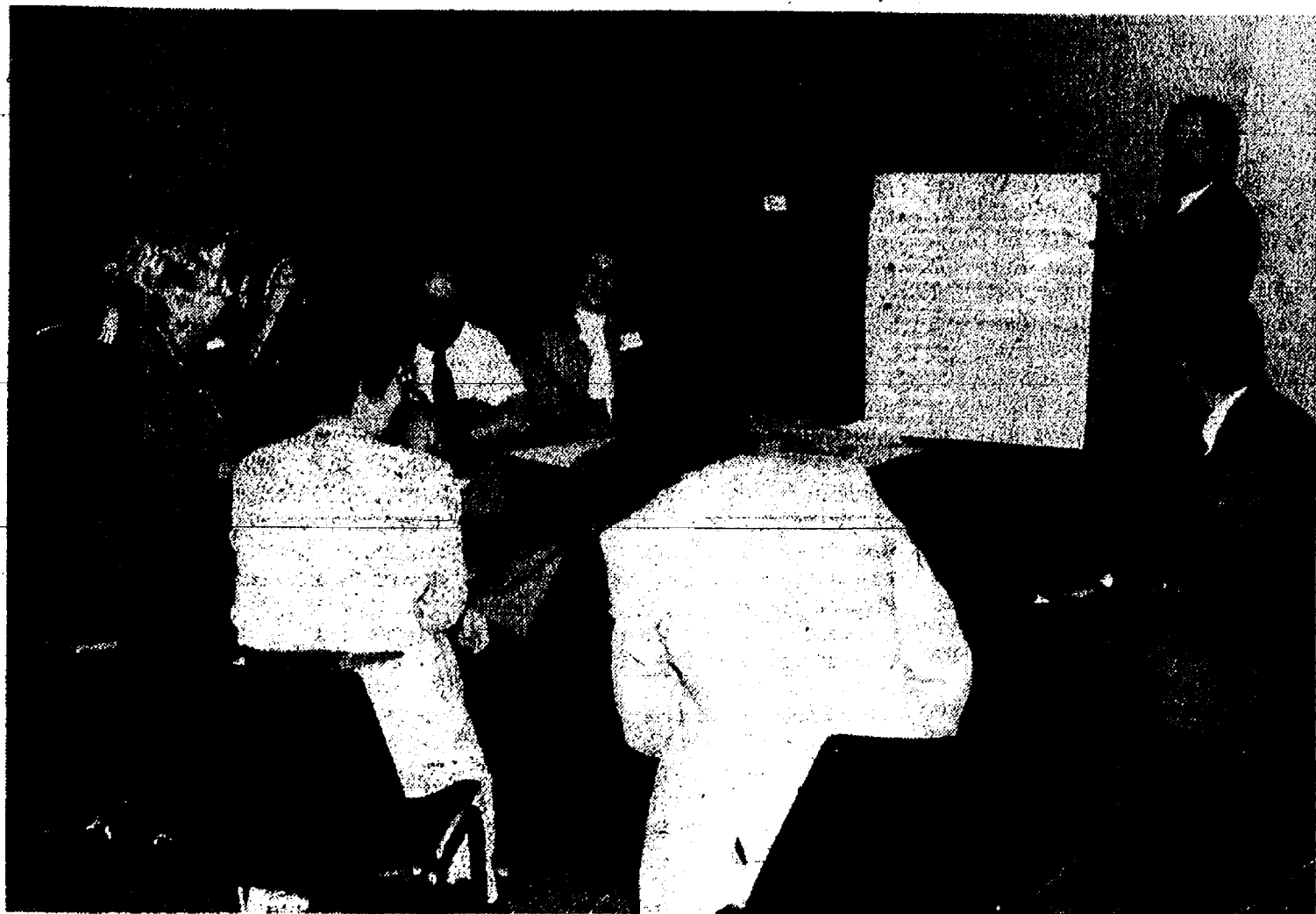

TAKING INVENTORY of perceived Chelsea community assets and liabilities was the project underway by this group of local residents and business operators. Those attending the futuring workshop Monday were divided into four such groups for the brainstorming session which resulted in a listing of what's good, what's bad, and what

they would like to see in Chelsea in the next five years. Facilitators for this particular group were, standing, John Daniels and Mark Bailey. Others seated around the table include Helen Lancaster, Sam Vogel, Mary Currie-Williams, Bob Stalker, Mark Heydlauff and Ruth Leach.

First Eagle Scout Named For 6-Year-Old Troop 454

John E. Donnellon received his Eagle Scout Award on April 17 (which happened to be his 17th birthday).

John is the first Scout to earn this award in Chelsea Troop 454, since its inception on June 1, 1988.

John is the son of Matt and Kathy Donnellon of 306 Beaufort St., Manchester. He is presently a junior at Manchester High School and is employed at Chelsea Big Boy. John's interests are remote control cars, golf and auto mechanics. He is the assistant to the president of the Priest's Quorum at the Chelsea Branch of the Church of Jesus Christ of Latter-Day Saints.

John has been in scouting since 1981. While a Cub Scout with Pack 421, Manchester, he advanced through the ranks of Wolf, Bear, Webelos and earned the Arrow of Light Award.

John spent the first year of Boy Scouts with Troop 428 under Scoutmaster Frank Cousins, then a year with Troop 100 under Wayne Madsen. He was with Troop 454 under his father, Matt, for two years. He was captain of varsity team 454 under Jesse Jorgensen for a year during which he completed all of the requirements for his Eagle. He has been a member of an Explorer Post at Ford's-Rawsonville for about a year.

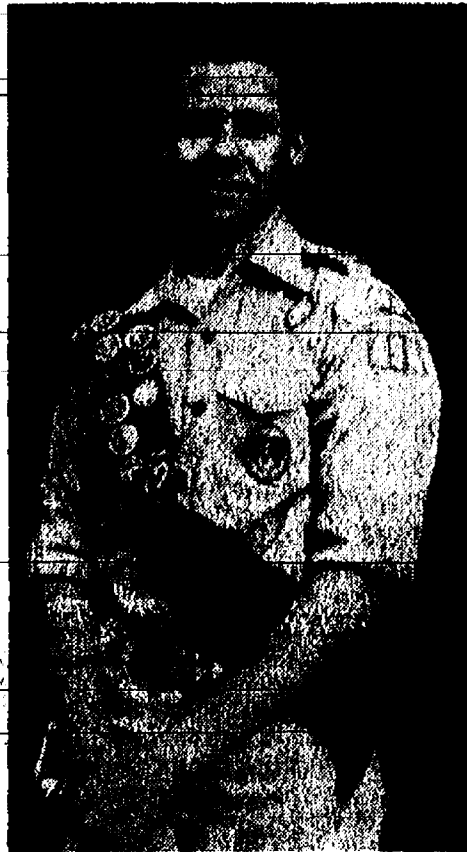

JOHN E. DONNELLON

John has been to week-long summer camp five times. He has completed a 50-mile canoe trip and also a 50-mile bike hike. He is a member of the Order of the Arrow.

Drowning Victim Identified

The man who drowned in Cavanaugh Lake last week while trying to rescue his three-year-old son was identified as 28-year-old Glenn J. Campbell of Detroit.

Campbell's body was found late last Tuesday morning by divers.

Campbell's son, Michael, was taken to Mot Children's Hospital, where he has slowly recovered.

Glenn Campbell and his son were fishing from a float boat belonging to Ernest Reinhardt, 809 Glazier Rd., on Monday, April 23 at 7 p.m. when Michael, who was not wearing a life preserver, fell overboard.

Campbell dove into the 47 degree water after his son and managed to hold on until witnesses could retrieve his son. However, he disappeared into the water, apparently overcome by the chilly water.

Digital Thermometer Taken from Center

A digital electronic thermometer valued at \$350 was reported missing from the Chelsea Family Practice Center on Wednesday, April 25.

The equipment was noticed missing by employees on April 9.

DDA Readies To Start Comprehensive Plan for Downtown Beautification

After many years of talking and planning, Chelsea's Downtown Development Authority appears poised to begin its beautification program for the downtown.

Last night DDA was scheduled to ask village council, in essence, to approve the concept of tax increment bonding. DDA wants to hire three consultants who would work as a team to design a comprehensive plan for the improvements. And without the bonding, DDA doesn't have enough money to pay them.

Tax increment financing would allow DDA to capture the additional tax revenue generated by rising property values in the downtown district, which was established legally several years ago. Those monies, which are normally divided among several taxing authorities, such as the Chelsea School District and the Village of Chelsea, would be diverted to the DDA.

The consultants, Deardorff Design, Jackson-Design, and Corbin Design, would come up with the plan, which will focus mostly on cosmetic changes to the downtown, said DDA chairman Sheridan Springer.

Improvements will include a comprehensive sign program; removing overhead wiring, changing the street lights, and beautification of the alleys, among other projects.

The sign program will be designed,

in part, to combat the perception that the downtown has a parking problem. Part of the parking problem is that many people don't know how and where to park easily, especially people who don't shop downtown often, Springer said.

"If you're not from here, it's hard for someone to know where the Municipal Parking Lot is and how to get to it," Springer said.

"Personally, I don't feel we have a parking problem at this time except that many people don't know where the parking spots are."

DDA may also consider placing a sign advertising downtown Chelsea along I-94.

"We'd like to let people know there's something on M-52 beyond McDonald's and A&W," Springer said.

The idea of planting trees downtown that was proposed several years ago is apparently out the window, Springer said.

A major thrust of the plan will be to create, or simply define, the downtown's identity based on its strong points and history.

Assistant village manager Tom Warstler said the changes would probably be fairly subtle on the surface but "significant on the whole."

An estimate for the cost of the project is \$750,000 including about \$90,000 to the consultants.

Unlike the tentative plan submitted a few years ago, DDA wants to complete the project all at once, rather than in several phases. That may require DDA to modify its agreement with the Chelsea School District, which will be the biggest monetary contributor through tax increment financing. The district agreed to tax increment financing up to a certain limit. However, DDA does not have a similar agreement with other taxing authorities, such as Washtenaw County and the townships.

Without any agreements, DDA could collect about \$150,000 this year, said DDA financial consultant Franz Mogdis. More than \$80,000 of that would be school district money. Downtown property values have risen \$1,860,000.

DDA will also have access to about \$17,000 generated from the special two-mill downtown assessment.

Mogdis said the design consultants should have the complete package ready by July or August. The sign program would begin as quickly as possible and any actual construction would start next spring, shortly after the bidding of the bonds.

Any action taken by council last night would be contingent on approval by the village's bond counsel after their review of pertinent documents, said village manager Robert Stalker.

Owners Want To Build Subdivision on Land

More than 100 acres of farmland will become Chelsea's next major subdivision if the landowners have their way.

Martin and Henry Merkel have asked the village to annex 156 acres they own east of the village's wastewater treatment plant. Some of the land fronts on Dexter-Chelsea Rd.

The village agreed years ago to annex the property in exchange for easements. Now the owners have decided the time is right to have it annexed, while there is adequate sewer capacity.

Martin Merkel said last week that he'd like to see a development of "affordable homes" in the \$100,000 to \$125,000 range. However, he said he is still exploring his options and any building is at least a year or two away.

"We're still probing at this stage," Martin Merkel said. "It's nothing we're rushing into. But we want to do something with the property."

There's no money in farming. And it's kind of hard to get a developer interested in the property until it's annexed and zoned.

The land is being farmed by Bill Pidd of Stockbridge. Merkel said the rent payments essentially pay the taxes on the property and little else.

Merkel said most of the land is buildable and there is little wetlands. He said he anticipates that any building would take place in a series of phases, at probably 25-30 homes per year. No plans have been drawn up, so it's unknown how many homes the land could eventually support.

Chelsea School District Assistant Superintendent Fred Mills said Monday he is concerned about the impact such a development could have on the school district.

"You might get an entire elementary school full of children out of that kind of development," he said. The village has indicated it wants a

pre-annexation agreement drawn up with the owners. That would detail who would pay for what improvements, among other concerns.

In other annexation news, Rene Papo's land for apartments and senior housing off Old US-12 has been officially annexed by the village.

Washtenaw County Board of Commissioners approved the move at their regular April meeting.

Tools Taken From Meth. Home

Chelsea United Methodist Home officials told Chelsea police that an assortment of tools valued at more than \$1,400 has been removed from the facility over the past year.

Officials also told police that employees have been free to borrow the tools. However, some of the tools have apparently not been returned.



FIRST GRADERS in Beth Newman's North school class performed a combination play/puppet show to celebrate Earth Day last week. The show, titled "Give a Hoot, Don't Pollute," featured every child in the class. It

was designed to give a recycling and anti-littering message. From left are Karl Marshall, Joseph Hunt, Stanley White, Ben Vogel, Clarissa Minnebo, Derek Klein, Cayman Ohtsadorf, and Ashley Cook.



NO ONE WAS HURT when this huge power shovel tipped over at the Chelsea United Methodist Home Monday

afternoon. Workers were working on the final phase of demolition when the incident occurred.



CHELSEA HIGH SCHOOL again figures to be one of the top teams at the State Forensics Tournament this Saturday and Sunday. Above are some of the members who will compete. In front, from left, are Rob Coelius, Lance Satterthwaite, Allison Brown, and Jeff Latimer. In

back, from left, are teacher Bill Coelius, Piyada Piyamalmas, Kelly Cross, Garth Girard, Tiffany Browning, and Katie Flynn. Not pictured are Sarah Gegenheimer, Kate Peckham, Matt Herter, and Julian Vorus.

Rob Coelius Is Region Champ, Forensics Team Goes to State

Thirteen Chelsea High school forensics students will compete at the state tournament this week-end.

They reached the state level with their performance at the regional at Wayne Memorial High School last Wednesday, April 25.

Rob Coelius, son of forensics teacher Bill Coelius, was a regional champion in prose 9/10.

Other state qualifiers include the multiple of Kate Peckham, Matt Herter, Julian Vorus, Allison Brown, and Lance Satterthwaite, who per-

formed "The Wonderful World of Dr. Seuss"; Garth Girard in the drama category, Piyada Piyamalmas in informative, Kelly Cross in oratory, Katie Flynn in storytelling, Sarah Gegenheimer in sales, and Jeff Latimer in prose. Amy Mitchell is an alternate.

Established
1871

The Chelsea Standard

Telephone
(313) 475-1371

300 N. Main St., Chelsea, Mich. 48118

Walter P. Leonard and Helen May Leonard

Publishers and Editors

Brian Hamilton

Assistant Editor



Published every Wednesday at 300 N. Main Street, Chelsea, Mich. 48118, and second class postage paid at Chelsea, Mich. under the Act of March 3, 1879. Postmaster: Send address changes to The Chelsea Standard, 300 N. Main St., Chelsea, Mich. 48118.

USPS No. 101-720

In Michigan:	Outside Michigan:
One year in advance \$12.50	One year in advance \$15.50
Six months \$7.00	Six months \$8.50
Single copies mailed \$.50	Single copies mailed \$.75

Subscription Rates (Payable in Advance)



National Advertising Representative
MICHIGAN NEWSPAPERS INC.
827 N. Washington Ave.
Lansing, Mich. 48906

JUST REMINISCING

Items taken from the files of The Chelsea Standard

4 Years Ago . . .

Wednesday, May 7, 1986—

A tentative agreement was reached between the Chelsea School District and teachers and staff after 10 hours of bargaining on April 29. No details of the agreement were available although assistant superintendent Fred Mills said he thought the agreement was good on both sides. The agreement was scheduled to be voted upon before the school board's regular meeting. According to Jim Bechtelheimer, spokesman for the teacher/staff negotiating team, teachers and staff were to initially meet at their individual buildings to have the details of the contract explained.

Amy Weir of Chelsea took two bronze medals in the annual Ann Arbor Springtime Invitational Competition. Amy, who was a member of the Ann Arbor Figure Skating Club, placed third in High Beginner Ladies Compulsories and third in Beginner Ladies Freestyle. The competition, hosted by the A.A. Figure Skating Club and sanctioned by the U. S. Figure Skating Association, was held at Veterans Arena in Ann Arbor. More than 150 skaters from Michigan, Indiana and Ohio competed in compulsory and free-style events for the beginning competitor in basic skills and low level.

Shawn Quilter and Susan Overdorf took a fourth place trophy for their performance of "Sybil," at the State Forensics Tournament at Eastern Michigan University. As a team, Chelsea finished in sixth place, competing against schools of all sizes. Laura Guderis finished in ninth place with her subject, "Abuse to the Elderly." Jeff Mason finished in 10th place in the humorous category with his version of the radio news.

14 Years Ago . . .

Thursday, April 29, 1976—

Comfortable, was probably the best adjective to describe South school's multi-age classroom, entering the final months of its first year in operation. There were no desks lined up in perfect rows, the room lacked a central focal point, nor were eyes directed toward the teacher and a chalkboard filled with explanations and assignments. Instead when one entered the classroom one was

greeted by an arrangement of small tables and chairs in groups, a side room for messy activities, and sometimes a most necessary hide-away, a library for small group skill work, private reading or research, a counter which lined the ever changing interest centers, vast wall space and cupboard doors decorated with only the children's work. "The appearance and arrangement of our classroom," said one of the teachers, Mrs. Diane Richardson, "is geared specifically to the children's needs. Everything there represents the children's interest."

With summer in mind the Chelsea Recreation Council announced that it would offer tennis classes for the intermediate and advance player. The classes were scheduled for Thursday nights.

24 Years Ago . . .

Thursday, May 5, 1966—

A dramatic announcement that Mrs. Barbara Segal had resigned her South Elementary first grade teaching position, effective immediately, and that the movement to recall six of the seven members on the Chelsea Board of Education would be stopped, climaxed a Chelsea school controversy which had spread through the community. The announcement came at the Thursday evening public meeting sponsored by the Committee for Barbara Segal at Sylvan Township Hall.

Cornerstone laying ceremonies for the new St. Mary's Catholic Church being constructed on a 16-acre site on Old US-12 took place on April 24. The ceremonies began with the blessing of the area where the main altar was to be when the church was completed and the blessing and setting into place of the cornerstone by Monsignor Warren Peek of Ann Arbor. The Rev. Father Henry Villaret of Detroit and the Rev. Father Francis Maliszewski, pastor of St. Mary's Catholic Church assisted Peek in the ceremonies.

Handcuffed by the one-hit pitching by Gary Acree of Saline, Chelsea lost its second conference game by the score of 3-2. Chelsea scored one run in the fourth inning on an error and a double final run in the sixth when Neil Packard reached first on an error and then stole the remaining bases, including home. Saline scored two of their runs in the fourth inning on three singles and three stolen bases. Their winning run was scored when Dave Farrell was hit by a pitch, stole second, reached third on a wild throw by the catcher and continued on to home on the same throwing error.

34 Years Ago . . .

Thursday, May 3, 1956—

Police Chief John Carman said that he had received reports that some

(Continued on page five)

Group Sets Goal of Cutting Pollution in Half by 2000

A goal of reducing pollution by 50 percent over the next decade, a lower level of toxic pollution, and additional fees on those benefiting from natural resources to pay for protection and study programs was recommended in a new report on the State of the Environment.

The report by the Council on Environmental Quality did not, however, lay out in detailed form, such as how to raise money for some of the programs that are envisioned, how the goals and recommendations would be achieved.

Elizabeth Harris, director of the East Michigan Environmental Action Council and chair of the CEQ, said, "Using rigid terms would not improve the likelihood of getting things done."

Harris said the report is intended to serve as a document acknowledging common ground among the members of the broadly-based CEQ.

"What needs to be done will get done not because it is forced but because of a greater realization of the need," she said. But tough enforcement and tough environmental statutes will still be required, she added.

The report said the most serious problems continue to be in the loss of wildlife habitat, persistent toxic compounds in Great Lakes fish, spills and effects of pollution on human health.

"Michigan should reduce toxic

MICHIGAN MIRROR

By Warren M. Hoyt, Secretary, Michigan Press Association

releases, protect the health of our most sensitive populations from pollution and increase attention to land use and energy issues in the years ahead," Harris said.

Natural Resources Director David Hales said elimination of toxic pollution is "the only responsible goal" for the state. Harris said the failure to demand that and only means the council does not know when the goal can be achieved.

The 53 recommendations by the Council on Environmental Quality include trying for maximum toxic pollution reduction in Lake Superior through interstate negotiations that would lead to its designation as a water reserve and development of goals for determining the best uses of land beginning by the year 2000 with a prime object being preservation of open and sensitive areas.

The State of the Environment report puts less onus on new government mandates to improve the environment than on private activities, but says government policies will be crucial in fostering an ethic of environmental responsibility by individuals and businesses.

Its recommendations for new funds and research stopped short of proposing specific new or increased fees.

It proposed creation of a Great Lakes Fisheries and Wildlife Trust Fund, which would begin with support of research on how to sustain sport fishery.

Harris said some potential sources for the fund would be fees for cross country skiers and other users of public areas. "We need to look for new ways to commit funds for natural resources protection and one way is to look at those who are benefiting," she said. She also said a greater effort is required to boost federal funds for that purpose and to look at raising discharge permits.

The report suggested consideration of a domestic water use fee to pay for the large-scale investments needed over the next decade to eliminate the discharge of untreated and poorly treated sewage from overflows into surface waters.

Other recommendations include: —creation of an Endowment for Environmental Health, most likely with corporate sponsors, to assure sustained funding for long-range epidemiological studies of the effects of pollution exposures on human health, with a concentration of research on sensitive populations including children.

—creation of a state energy policy that promotes energy efficiency and renewable sources.

—establishment of a state-wide environmental education curriculum.

—development of agricultural practices that reduce releases of chemicals and ensure long-range productivity of land.

—development of leading environmental indicators to serve as the basis for annual assessments on the quality of air, water, land and other resources.

The report was presented to Governor Blanchard, who is now responsible for implementing its provisions.

Harris said she hopes it will "become a focal point" in legislative discussions. We hope it will encourage the whole effort of waste reduction and improve the manufacturing process."

The report noted that massive spending for wastewater treatment and air pollution control projects have cut phosphorus levels in key rivers by up to 83 percent and sulfur dioxide in air by 60 percent since the early 1970s.

Wiener Unveils Environmental Health Initiative

Public Health Director Raj Wiener has unveiled a five-point environmental health initiative for the 1990s, with an emphasis on protecting children

from harmful pollutants.

In charging participants at the Governor's Conference on the Environment in Battle Creek, where she made her speech, to "rise to the challenge of making Michigan an environmental health leader," Wiener suggested that revenues be set aside to investigate health effects of exposure to pollutants.

Michigan's public health community "will need to be bold and imaginative in protecting the interests of the state's children," she said. "We will work to understand the exposure children face from pollutants in drinking water, food, air and other sources."

In calling for the establishment of a Comprehensive Childhood Lead Abatement program designed to identify homes contaminated with lead, Wiener said: "Kids, our most sensitive and important human resource, deserve the chance to grow in an environment that does not permanently impair their potential."

Components of the other four initiatives are:

—Creation of an Endowment for Environmental Health to assure stable revenues to investigate human health effects of exposure to pollutants such as PCBs and PBB.

—Development of an environmental health protection strategy for Michigan cities that would identify and work to curb health risks from toxic air pollutants, abandoned industrial sites, indoor air and toxic substances in sports fields.

—Launching of a Health Choices program to provide information to prevent human health risks from pollution.

—Initiation of an Environmental Health Opportunity program to look at how pollutants in the environment affect children.

"My vision contains one final element, people," Wiener said. "We cannot afford to divide the resources on which we depend from our own health and happiness. I see an environmental quality that includes an informed, educated, active public, working to understand and avoid exposure to environmental risks."

Lung disease, including lung cancer, kill more Americans each year than cocaine, heroin, alcohol abuse, auto accidents, suicide, and homicide combined.

Uncle Lew from Lima Says:

DEAR MISTER EDITOR:

Zeke Grubb's preacher stopped by the store Saturday night for some pipe tobacco, and he gave the fellows a preview of his Sunday sermon. He said he was taking his text from Hamlet, where we are told to be true to ourselves and we won't be false to anybody. After he took time to tell Bug Hookum that Hamlet is not a book of the Old Testament, he went on to allow that he is worried about Christians being ashamed of their name.

The preacher has saw where small colleges with Christian in their names are thinking of taking it out because it is a hold back in recruiting students, especial athletes. With all the bad press some preachers and churches have been getting in recent years, the colleges say, the public perception of a Christian school scares off young people. They think a Christian school is where students keep watch on one another to make sure nobody is enjoying himself, was the preacher's words. The preacher hit hard on perception, which he said was like watching television news. What we get is a quick look at real, but not enough to see reality. He said his Sunday message would be that Christians have got to be real all the time and let perception look after itself. Instead of changing to suit perception, he said, we need to change perception to reality.

After the preacher left, the tellers kept his sermon on the agenda. Bug said he reckoned that big colleges don't have trouble with their names. He had read where Texas Christian University was in trouble for athletes recruiting violations. One case was where a football player was put up in a hotel room and arrangement was made for a lady of the evening to come by and entertain him. When one graduate strong fer football heard about it, he said it was awful. Always before, he said, the sports boosters used amateurs.

General, declared Zeke, the world runs on perception. It is used to sell and it is used to buy, he noted, and that covers a lot of ground, including religion. For instance, he recalled when General Motors final figured out why nobody would buy the Nova in Mexico. Nova in Spanish means no go, and

that's not a good perception of cars. And Zeke took note that Domino's trades on a promise of delivering in 30 minutes, and folks that call up don't mind that the average delivery time for all pizza places is 28 minutes.

Like the fellow that come out with no-colesterol beer, Zeke added, you give folks a speck of real, and there's no need tell 'em that all beer is cholesterol free. The Postal Service is pushing its rate hike by comparing 1978 and 1990 prices of stamps, food, cars and mail in other countries. It don't bother to mention planned delays in delivery times, bonuses to high ups and more than \$6 million spent last year on travel, room and board at meetings.

Actual, Ed Doolittle said, perception is the lifeblood of politics, and the worse case he's read of is where people in office are finding that confusing sins real and imagined is making them more popular with the voters they serve. There's a epidemic in Massachusetts, where a contest is on to tell who was the wildest the longest time ago. They started with marywanna smoking and took off in all directions.

Next, Ed said, when did you quit beating your wife questions will be welcome at press conferences.

Yours truly,
Uncle Lew.

CHELSEA HEARING AID CENTRE

Middle Square, Suite A
134 W. Middle Street
Chelsea, MI 48118

(313) 475-9109

Mon.-Fri., 9:30 to 3:00

Sat. 9:30-12:00

May is Better Speech and Hearing Month

So, if you've been missing some sound lately, don't keep it a secret. There are solutions to hearing loss, even if you've just lost a little. A word here, a violin there. Come in and see us or call.

We care for your hearing.
That's a Sound Commitment!

WEATHER
For the Record . . .

	Max.	Min.	Precip.
Wednesday, April 26	58	64	0.00
Thursday, April 26	58	64	0.00
Friday, April 27	58	64	0.00
Saturday, April 28	58	64	0.00
Sunday, April 29	74	56	0.00
Monday, April 30	80	45	0.00
Tuesday, May 1	68	42	0.00

The Tradition
Continues—

Serving
Chelsea Since
1853—

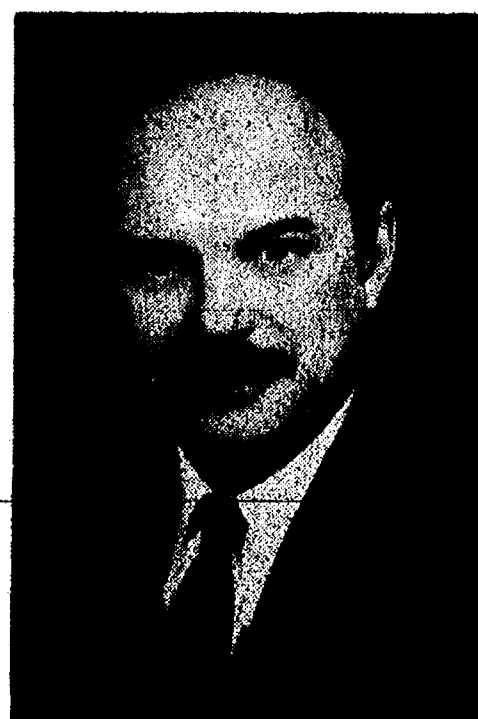
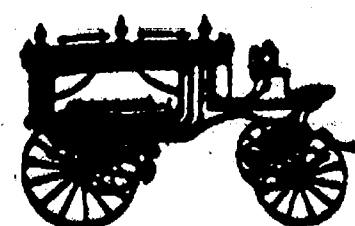
JOHN W. MITCHELL
DirectorPRE-ARRANGED ACCOUNTS
MONUMENTS-MARKERS

Staffan-Mitchell

FUNERAL HOME

124 PARK ST., CHELSEA

1-313-475-1444

Member By Invitation—NSM



DIRECT DEPOSIT

is for all time and all seasons.

Rain or shine . . . summer or winter . . . Direct Deposit to your checking or savings account with us is the answer for all your regularly received checks. No one can look after your financial interests better than us. Ask today for our Direct Deposit service!

CSB CHELSEA
STATE
BANK

Member FDIC

Branch Office
1010 S. Main

Phone 475-1355

Main Office
305 S. Main



Mr. and Mrs. Jeffrey Gladstone

Lynda Koch, Jeffrey Gladstone Speak Vows at Covenant Church

Lynda Koch, daughter of Mr. and Mrs. Wilbert Koch of Chelsea, and Jeffrey Gladstone, son of Mr. and Mrs. Robert Gladstone of Stockbridge, were married Saturday, March 10 at Covenant church in Chelsea.

The Rev. Siegfried Johnson performed the ceremony.

The bride wore a gown of ivory lace

and satin and carried orchids, roses, and stephanotis.

Maid of honor was Karen Koch, sister-in-law of the bride. She wore a floor-length gown of lavender lace and carried ivory roses and carnations.

Mark Gladstone, of Ann Arbor, was best man. Ushers were Gary Koch of Chelsea, brother of the bride, and Phil Gladstone of Farmington, U., brother of the bridegroom.

A reception followed at the Chelsea Rod and Gun Club.

The couple is residing in Chelsea.

Workshop Planned For Adoptive Parents

A workshop for adoptive parents will be held on May 8 from 7:30 p.m. to 9:00 p.m. at Catholic Social Services, Ann Arbor. The topic will be "Why Didn't They Keep Me?" (Dealing with the issues of the school-age child).

For information or to register, please call Lois, 662-4534.

ABWA Members Hear About Work of Youth Haven Ranch

"It is better to build children than to repair men." That is the motto of Youth Haven Ranch in Rives Junction. Mark Kring spoke to the Chelsea Charter Chapter of American Business Women Association on Tuesday evening. He presented a film showing the Ranch and the children who attend. 95 percent of the children, ages 6 to 13, come from broken homes. At the age of 13, they become helpers to the many counselors who show love and honest concern for the children. Isaiah Thomas was a former child at this ranch. There is also a ranch in Arizona.

Caring Clowns is a part of Youth Haven Ranch who entertain in hospitals. Children are placed there by social service agencies and they receive no state or federal support.

Tune into Family Life Radio on 96.7 FM for more information on this Christian, non-demoninational program.

A guest at this meeting was Linda Warren of Chelsea.

Business Associates Night and the awarding of scholarships will be held on May 22 by the Chelsea Chapter.

SENIOR MENU & ACTIVITIES

Wednesday, May 2—

1:00 p.m.—Bowling.

1:00 p.m.—Fitness.

Thursday, May 3—

1:00 p.m.—Kitchen band.

2:00-4:00—Square dance.

Friday, May 4—

1:00 p.m.—Advisory meeting.

Saturday, May 5—

8:00 p.m.—Senior Prom; Beach school.

Monday, May 7—

9:30 a.m.—China painting.

1:00-3:00 p.m.—Hearing clinic.

1:00 p.m.—Bingo.

Tuesday, May 8—

9:30 a.m.—Art class.

1:00 p.m.—Euchre.

Wednesday, May 9—

1:00 p.m.—Bowling.

1:00 p.m.—Fitness.

Thursday, May 10—

1:00 p.m.—Kitchen band.

Friday, May 11—

7:00 a.m.-7:00 p.m.—Holland.



COFFMAN-HOEPFNER: Mr. and Mrs. James Coffman of Chelsea have announced the engagement of their daughter, Catherine Lee, to Duane Richard Hoepfner, Jr., son of Beverly Hoepfner of Hemlock. The future bride is a 1987 graduate of Chelsea High school and is a senior at Eastern Michigan University. The future bridegroom is a 1987 graduate of Hemlock High school. He is also attending Eastern Michigan University and is in the United States Marine Corps Reserve. Both are majoring in Special Education for the Mentally Impaired. A June 1991 wedding is planned.



ZIEGLER-LAMB: Mr. and Mrs. Ronald Ziegler of Chelsea have announced the engagement of their daughter, Amy Lynne, to William A. Lamb, son of Jane Lamb of Fraser and Alfred C. Lamb of Farmington Hills, and step-son of the late Annette Lamb. The future bride is a 1987 graduate of the University of Michigan and is employed as an engineer at Ford Motor Co. The future bridegroom is a student at Wayne State University.

Woman's Club Elects Officers For Next Year

Woman's Club of Chelsea met April 24 in the club room at McKune Memorial Library for the final meeting of the year.

Following a short regular meeting, the annual Business Meeting was called to order by the president, Jinny Johnson. Annual reports were submitted by all officers and committee chairpersons.

Community service chairperson, Lila Pawlowski, reported the club's special projects for the year were donations to Faith in Action, McKune Memorial Library and St. Louis School. The club also donated budgeted amounts to Chelsea Social Service, Chelsea Area United Way and the Library. The proposed budget for next year was submitted by Betty Oesterle, finance committee chairperson, and accepted by the members.

Membership chairperson, Sylvia Gilbert, reported four new members inducted during the year and another ready for induction at the May Dinner.

Reports were also presented by Linda Cole, program chairperson, Lucille Finkbeiner, revision committee chairperson, Margaret Boehm, flower and gift committee chairperson and Ruby Strieter, chairperson of a special committee for kitchen rearrangement and equipment.

Jinny Johnson, president, thanked officers and committee chairpersons and all members, noting that this year's attendance record has been the highest for many years.

Names of officers for 1990-91 were read by Lila Pawlowski, nominating committee chairperson. The following officers were elected: president, Jinny Johnson; vice-president, Betty Oesterle; secretary, Lois Moore; treasurer, Janet Harrison; and parliamentarian, Nancy Tandy.

Nancy Tandy and Sylvia Gilbert were hostesses for the evening.

Final events of the year will be the annual May Dinner to be held this year at the Brandywine Restaurant in Jackson, May 8. Marge Travis, chairperson for the dinner, has planned an interesting evening and program.

The club will host the Woman's Club Marathon Bridge Dinner and Award Night May 17 at Our Savior Lutheran church. Lila Pawlowski is chairperson of the dinner. Members may contact her regarding what to furnish and serving schedule. Myra Colvin has been chairperson of the Marathon Bridge.

Spring Craft Classes Beginning Soon At Farm Museum

Spring craft classes are about to begin at Waterloo Area Farm Museum, 9998 Waterloo-Munith Rd., three miles north of Waterloo Village.

Soap making, dulcimer playing, Victorian kissing balls, open hearth cooking, an herb garden farm tour, bees wax candle dipping, a genealogy workshop, basket weaving, and chair caning or rushing make up the list of old-fashioned crafts.

Registration is being handled by Chelsea Community Education.

Carol's Cuts

475-7094

By Appointment
Mon., Wed., Fri.
9:00 a.m.-3:00 p.m.
40 CHESTNUT

Dance Instruction Only at Arthur Murray

Get up-to-date instruction and personalized lessons from the company who wrote the Book on Dancing! Learn tonight. Learn fast and have fun, too. Stop sitting out the newest dances... become a dance partner that others want to dance with. Call now and start tonight.

FOR 1st VISIT CALL 994-4600

5060 JACKSON RD., ANN ARBOR.

Mon. to Fri., 1 p.m. to 10 p.m. Sat. appts. avail.

Our 77th year teaching the world the newest in dance.

Arthur Murray
Franchised Dance Studios

Women's Health Lecture Series: Superwoman Syndrome

Do you feel like you're "drowning" because of job stresses, home and family commitments, ongoing education or community involvements? Come to this fun and informative program to learn how to make the changes necessary to alter your superwoman role, and follow through on your responsibilities, too.



Date: Wednesday, May 23, 1990
6:30 p.m. Registration
7:00 p.m. Dinner
8:00 p.m. Lecture

Location: Chelsea Community Hospital Dining Room

Speaker: Christeen Holdwick, M.A., R.N.
Director of Psychiatric/Mental Health Nursing,
Mercywood Hospital

Fee: \$18 Prepaid registration is required one week in advance by calling (313) 475-3979



Women's Health Center
Chelsea Community Hospital
775 South Main
Chelsea, Michigan 48118

Love "Lyrics"



The "Lyric" wedding ring from ArtCarved, the perfect way to say yours is a love that puts a song in your heart. Exquisitely handcarved in 14-karat gold, the intricate detail is a classic example of handcrafting which you'll find in every ArtCarved ring. Make your choice from our unique collection.

ARTCARVED

**WINANS
JEWELRY**

**EAR PIERCING
FREE**
with purchase of piercing
earrings. Parents consent
required under 18.
WINANS JEWELRY

Give a
Gift Subscription to
The Chelsea Standard!

**ONE DAY
FUN TRIPS
to
ATLANTIC
CITY**

from \$ 99 p.p.

Non-stop from Detroit, 8:30 a.m.
return to Detroit 11:55 p.m.
Includes round trip air, transfers to hotel/casino.
Plus Bonus Pak.

**call
ACCENT ON TRAVEL**

102 N. Main St., Chelsea Ph. 475-8830
Open M 9:30-5, Tues.-Fri., 9:30-5, Sat., 10-1

for *Mother's*

WE OFFER YOU THE CONVENIENCE
OF SHIPPING YOUR PACKAGES
RIGHT HERE IN OUR STORE!

FAX SERVICE, 313-475-5990
PACKAGE EXPRESS CENTER INC.
UPS • FEDERAL EXPRESS

SHIP YOUR PACKAGES HERE:
COPYING SERVICE
CHELSEA OFFICE SUPPLY

110 S. Main Ph. 475-3339 or 475-3542
Mon.-Fri. 9:30-5:30 Sat. 9:30-4:00

Michael Scholtens Is President of Environmental Firm

Michael J. Scholtens, son of Mr. and Mrs. Ross Scholtens of Chelsea, has joined the Air & Water Technologies Corporation as president of the R-C Environmental Services & Technologies and vice-president of the Research-Cottrell Companies in Branchburg, N.J.

"Mr. Scholtens comes to us with an outstanding record of accomplishments in developing businesses that serve the power generation markets," said E.C. Beck, chairman of the board and chief executive officer of the corporation.

"He has solid engineering experience and a proven track record of bringing innovative research and development efforts to profitable businesses which will be a valuable asset to us."

Scholtens's accomplishments include serving as president of the Combustion Engineering Corporation's independent power production subsidiary, where he captured more than \$300 million in new business.

Scholtens is an honors graduate of the U.S. Naval Academy, with a specialty in nuclear engineering.

Research-Cottrell is an air-pollution control firm.



A 40th WEDDING ANNIVERSARY party Saturday, April 28, celebrated the 40th year marriage for three couples in the Freysinger family. Joyce and Robert Freysinger, left, of Grass Lake, were married Jan. 21, 1950. Delores and Walter Freysinger, center, of Stockbridge, were married Oct. 28, 1950. Constance (Freysinger) and Karl

Luckhardt of Chelsea, right, were married June 17, 1950. Approximately 215 family and friends enjoyed the champagne reception followed by a buffet dinner and dancing to the music of Cher's Combo. The party was held at the Chrysler UAW Hall on M-52.

Teen Fun Night Slated May 11

A Teen Fun Night for ages 12-15 will be held Friday, May 11 from 8-11 p.m. at Beach Middle School.

Chelsea Lions Club is sponsoring the event and there will be a \$1 per person charge.

The Charles Cameron Pool will be open. In addition, teens can play basketball and participate in a variety of other games.

Correction

Last week's edition contained a front page picture of flooding on Freer Rd. south of Washington St. The flooding, according to Washtenaw County Deputy Drain Commissioner Kevin Sullivan, is not related to problems with the nearby Palmer-Baldwin drain as was reported in the caption.



PETSCH-KILLINGER: Mr. and Mrs. Ellsworth Petsch of Chelsea and Roseann Lewis of Birdsboro, Pa. have announced the engagement of their children, Mara Petsch and Carl Killinger. A July 21 wedding in Grass Lake is planned. The future bride is a 1982 graduate of North Sharon school and attended Tennessee Temple University. She is employed at St. Louis Center. The future bridegroom is a graduate of High Point High school in Geigertown, Pa. and also attended Tennessee Temple University. He is employed at Graco Manufacturing in Morgantown, Pa. The couple plans to live in Pennsylvania.

CHELSEA ELECTROLOGY

Medically approved permanent hair removal process

Galvanic, Thermolysis & Blend.

• FREE CONSULTATION • REASONABLE RATES

Ph. 475-7103

Michigan License #05649
Certification #8619004

14415 Island Lake Rd.
Chelsea, Michigan

Gift Horse Corporation

Personalized gift shopping when you have no time to shop. We pick the store. Gift Horse does the work.

252 E. Cedar Lake Drive
Chelsea, Mich. 48118

(313) 475-9870



Chelsea Area Players
will be holding tryouts
for their summer production

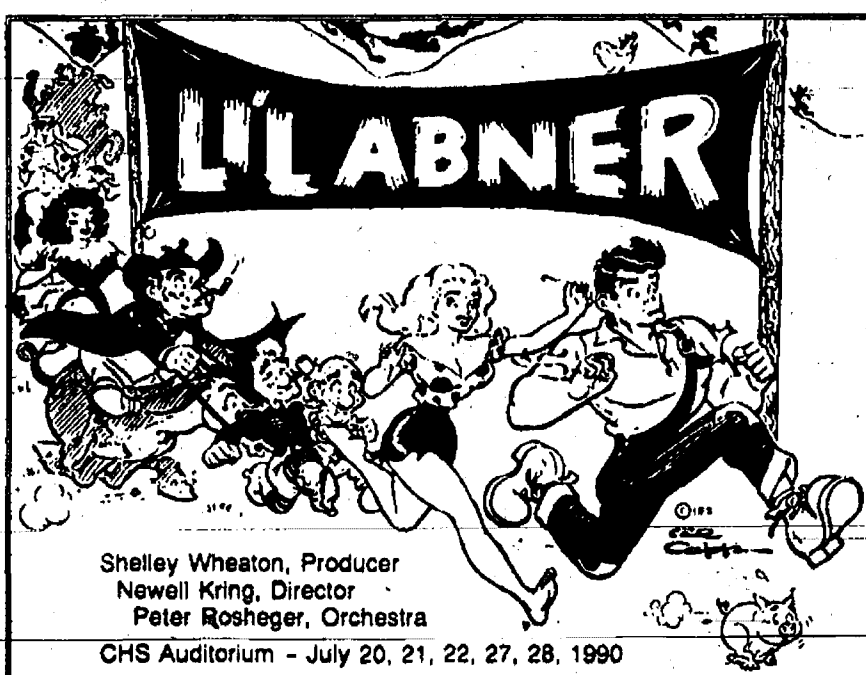

Shelley Wheaton, Producer
Newell King, Director
Peter Rosheger, Orchestra

CHS Auditorium - July 20, 21, 22, 27, 28, 1990

at Beach Middle School
Thursday and Friday, May 10 & 11, 7:30 p.m.
Saturday, May 12, 1:00 p.m.

• Large Cast • Multiple Leads

WANTED: • Adults • Children - All Ages

• Singers & Non-singers

• Behind-the-scenes Assistance

For further information, call 475-9646 or 475-9987

Deer Vandalizes Main St. Home

Chelsea police were searching for a deer that broke into, and then out of, a S. Main St. home on Saturday, April 21.

According to police, the deer gained access to the home by breaking through a bedroom window using a blunt instrument, probably its head or hooves.

After running through the house and damaging a stool, the deer broke through a living room window and ran down the street.

The deer was last seen running westbound on W. Summit St.

Police said nothing was taken from the home.

Chelsea Student Selected for GM Honor Society

Brett Kinckerbocker, son of Mr. and Mrs. Ray Kinckerbocker, of Chelsea, has been selected for membership in the Management Honor Society at GMI Engineering & Management Institute, Flint.

Brett, a senior, was selected by his sponsor for society membership on the basis of outstanding leadership and managerial ability.

GMI Engineering & Management Institute, with a student enrollment of more than 2,600, is the nation's only accredited college of engineering and management operating on a five-year co-operative plan of education.

Founded in 1919, GMI was part of General Motors Corp. until 1982, when it became an independent institution and ceased to be known as General Motors Institute.

The college offers bachelor of science degrees in mechanical, industrial, electrical, and manufacturing systems engineering, and management systems. A masters degree is offered in manufacturing management. Students alternate 12 weeks of classroom and laboratory studies with work experience at business and industrial organizations in more than 600 locations throughout the U.S. and Canada.

As a co-operative education student, Kinckerbocker is sponsored by Industrial Tectonics Inc., of Dexter.

MARGIE'S UPHOLSTERY

FREE ESTIMATES

- Large Selection of Materials
- Upholstery Supplies
- Repair Service

Pick-Up and Delivery Available

MARJORIE SMITH

Ph. 1 (517) 536-4230

Call Collect between 8 a.m.-6 p.m. Monday thru Saturday
6245 Brookly Rd., Napoleon

Open 7 days

15 beautiful minutes from Chelsea

Come look around

at our annual

Spring

Open House

Friday-Saturday-Sunday

May 4-5-6

Kaiser's Greenhouse

12700 Jaycox Rd.
Stockbridge
(517) 851-8745

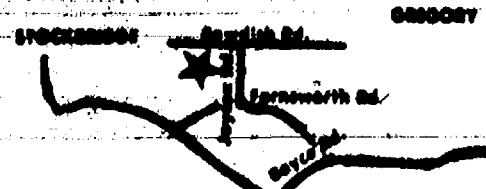

See what
we have
growing
for you

- Vegetable Plants
- Melons
- Squash
- Cucumbers
- Pumpkins
- Hybrid
- Tomato Plants
- Geraniums
- Pansies
- Flowering Annuals
- Combinations
- Hanging Baskets
- Cemetery Arrangements

Care about your body...Trust an Expert

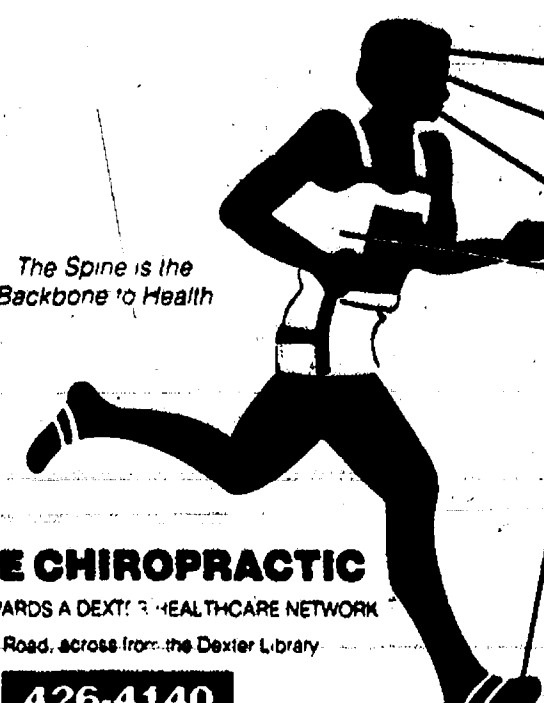

BOYCE CHIROPRACTIC

WORKING TOWARDS A DEXTER HEALTHCARE NETWORK
on Baker Road, across from the Dexter Library

426-4140

- Consult a **NEUROSURGEON** for brain surgery
- See an **OPTOMETRIST** for visual problems
- Check with a **DENTIST** for oral hygiene
- Visit a **MEDICAL SPECIALIST** for general surgery
- Go to a **PODIATRIST** for foot surgery



Dr. Alan S. Boyce

And for treatment of nerve, muscle, spinal and joint problems, put yourself in the hands of a **DOCTOR OF CHIROPRACTIC**

The non-drug, non-surgical management of these and other health problems is our specialty

Call for appointment

AUTO

HOME

The Prudential



THOMAS DAULT, Agent

500 W. Michigan Ave., Jackson

Office: (517) 784-8539

Home: (313) 475-2830

LIFE

FINANCIAL SERVICES

ARNET'S

CEMETERY MONUMENTS ARE OUR PROFESSION

... NOT A SIDE LINE.

Check out our new reduced prices.

Now you can have the best quality at the best price!

Oldest and Largest in this County

4495 Jackson Road, Ann Arbor, Mich.

If you would like to join our sales staff, call Ben Sieg, 665-3658, or Jim Mooney, 475-3069

Gloria Shoppe
Jewelry Design by Gloria



Fine Silver and Gold
Originals and Distinctive Jewelry

Only 10 Shopping
Days Left Til

MOTHER'S DAY

Come See Our Displays

HOURS:

Mon.-Fri. 10 a.m.-5 p.m.
or by appointment

(313) 426-3222

3151 Baker Rd., Dexter
(Directly Across from the Post Office)

20% OFF on ALL JEWELRY

Make This Summer Your Coolest

CHANGE OVER
TO LENNOX
FOR SMART
SAVINGS
AND
COOLING
COMFORT

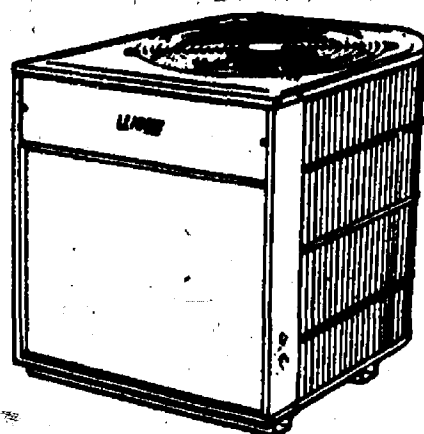

0% Interest
Zero Down Payment
12 months financing to fit
all budgets.

It's amazing what a difference a LENNOX HS19 air conditioner can make in saving you money and energy. That's why our most efficient single speed central air conditioning system is the choice of homeowners who want a comfortable home - but insist on getting their money's worth in energy. SEER rated up to 12.1. Get the details from the energy experts.

AIRE-FLO HEATING CO.

HEATING • AIR CONDITIONING • PLUMBING

1806 Woodsum St., Jackson

CALL US FOR DETAILS!!

784-6175



LENNOX

THE EFFICIENCY EXPERTS



DALE COLE, left, receives the gavel and certificate of induction from incoming East Lansing Kiwanis President Rich Martin, center. Right is current East Lansing Kiwanis President Bill Stoddard.

MSU Circle K Installs Dale Cole As President

Dale Cole, son of Mr. and Mrs. Donald A. Cole of Chelsea, was installed as the president of the Michigan State University Circle K Club on April 1. Cole, a 1988 graduate of Chelsea High school, is a sophomore studying business administration.

The Circle K Club is affiliated with Kiwanis International. The Michigan State University Club is sponsored by the East Lansing Kiwanis Club.

In high school, Cole was an active member of the Key Club which is also affiliated with Kiwanis. Cole joined the Michigan State University Circle K Club in 1988 and has served such positions as funding chairman and treasurer.

The Circle K Club is an organization which actively serves the campus and community and places an emphasis on leadership training. The MSU club has done projects for United Way, Student Life Center, Beckman Scouts, East Lansing Kiwanis Club, and other organizations. This past year, the club received District recognition for achievement, Single Service Award, Clay Nichols Award, Outstanding Advisor Award, and Scrapbook Award.

Cole will serve as president until April 1991. Throughout his year, he will oversee the executive board and committee chairmen. He will also participate in several leadership training conferences and conventions.



HILDA MCCLURE WILL BE OBSERVING her 90th birthday with her family, Sunday, May 6, at her home in Chelsea. Her daughter, Mrs. Fred (Jean) Hopkins of Vernon, Conn., will arrive with Mrs. McClure's grandchildren and great-grandchildren for the occasion. Last year, she received 89 beautiful carnations from the grandchildren. This year, she will enjoy her loved ones around her. Hilda McClure and her husband, the late M. W. McClure, were publishers of The Chelsea Standard for many years.

Everybody's Science

★ Patents Put USDA Research in Marketplace

By Bruce Kinzel

Someday you may reach into your grocer's dairy case for a can of frozen concentrated milk.

Frozen concentrated orange juice and lemonade command that space now. But a new beverage developed by a U.S. Department of Agriculture scientist could make milk part of the frozen concentrated family.

George Bookwalter, a food technologist for USDA's Agricultural Research Service in Peoria, Ill., worked on the milk concentrate. A consumer can blend it immediately as a beverage or freeze it for later use. A company is currently test marketing ARS samples.

Frozen concentrated milk is one of 35 inventions patented last year by USDA's chief research agency. Other patents include new and higher quality products, prevention of diseases in plants and animals and natural control of pests that harm our environment and food supply.

ARS patented research also has played a role in medicine and nutrition, according to R. Dean Plowman, ARS administrator.

Alice Christen, a research geneticist in New Orleans, developed a way to essentially mass-produce taxol, a drug used in clinical trials of cancer patients. And, consumers looking for a strong protein and calcium source can take advantage of an ARS patented yogurt-like pudding invented by Ranjit S. Kadan, a research food technologist in New Orleans. It is made from non-fat dry milk, sugar, rice flour, gums and other additives.

To the consumer, the payoff of this research is in higher quality foods and fabrics and a safer, more convenient food supply, said Plowman.

In 1989, ARS filed more than 60 patent applications on inventions stemming from this and other agency research. Some ARS inventions have been licensed by private industry and others will be available in the future.

"We have had 418 patents granted

over the last 10 years," Plowman said. He said 21 royalty-bearing licenses, granted in 1989, increased income from licensed agency-patented inventions to nearly \$400,000 in 1989, compared to \$7,300 in 1981. Royalties reward scientists, pay patent and licensing fees and return money to research programs where the patent originated.

(Agricultural Research Service, U.S. Dept. of Agriculture)

TAKE CARE OF THAT MUDDY DRIVE

DRIVEWAY PROCESSED ASPHALT
STONE ROAD GRAVEL DRIVE

KLINK EXCAVATING
475-7631

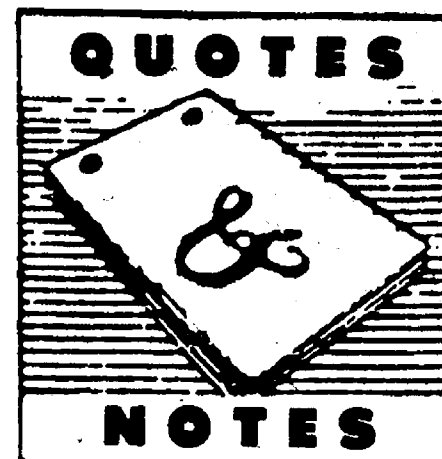

DONALD A. COLE, Director

"Few things are impossible to diligence and skill . . ."

—Menander

Although it is often said that nothing is impossible, it might be more accurate to state that virtually nothing is impossible if the proper skills are brought into play.

Skill and dedication to the task at hand are a formidable combination. The events of the past few years which have witnessed astounding advances in previously unattainable areas indicate the fantastic potential of what can be accomplished by the proper mixture of diligence and skill.

Our skill and diligence in providing thoughtful, considerate service are yours whenever you call on us. We are always available to explain the advantages of our pre-need arrangement plans.

COLE-BURGHARDT FUNERAL CHAPEL

Your Chelsea Funeral Home with the "HOME" like atmosphere

214 EAST MIDDLE ST.

PHONE 475-1551

U.S. SAVINGS BONDS

The Great American Investment

For the current rate, call
1-800-US-BONDS

GOING OUT OF BUSINESS SALE

All Children's Clothes

50% OFF

**We will be closed
Wednesday, May 2
To Make Further Mark-Downs.**

**Re-Open Thursday, May 3
at 9 a.m.**

DANCER'S
CHELSEA

Why Pay Top \$\$\$ For Cars When You Can Get Them Here?

EXTENDED WARRANTY AVAILABLE

LOW MONTHLY PAYMENTS

PINCKNEY LOCATION

1984 MONTE CARLO	\$3,990
1987 FORD TAURUS	\$5,490
1986 OLDS DELTA 88	\$6,990
1985 BUICK PARK AVE	\$6,890
1985 PONTIAC 4000 STE	\$6,290
1985 BLAZER 4x4	\$6,990
1985 CHEV. 15 TGN	\$6,490
1985 FORD F-150	\$6,690
1985 CHEV. 15 TGN	\$5,890
1988 CHEV. 15 TO PICKUP	\$5,990
1986 CAVALIER	\$5,990
1987 DODGE ARIES	\$5,290
1984 PLYMOUTH VOYAGER	\$3,990
1985 GRAND MARQUIS	\$4,490

STOCKBRIDGE LOCATION

1984 MONTE CARLO	\$4,990
1984 CUTLASS SUPREME	\$4,990
1985 FORD TEMPO	\$3,290
1985 FORD TEMPO	\$2,990
1988 CHEV. CELEBRITY	\$5,990
1988 BUICK SKYWALK	\$5,990
1986 MUSTANG COUPE	\$3,990
1985 CHEV. 15 TON PICKUP	\$3,990
1985 RANGER PICKUP	\$2,990
1985 MONTE CARLO	\$6,990
1988 FORD GALAXIE 500	\$1,990
1988 MUSTANG LX	\$5,990

LANTIS AUTO SALES

Pinckney (313) 878-0014 Stockbridge (317) 851-8800

A Div. of Richard L. Lantis Sales
5116 S. M-106, Stockbridge
1255 E. M-36, Pinckney

**SEE US FIRST!
WE HAVE THEM!**

34 Years Ago . . .

(Continued from page two)

motorists had been driving around the lowered gates at the Main Street crossing of the New York Central Railroad and warned that the practice was more dangerous than ever since the new Aerotrains had started its regular Detroit-Chicago runs through Chelsea. The train traveled at very high speeds. Chief Carman pointed out that the railroad signals were set to give adequate warning of oncoming trains and motorists should respect the safety measure indicated by lowered gates.

Police and Fire Department telephones as well as the telephone in the Standard office were kept busy for a few minutes with calls of area residents who wanted to know if the extra long blast of the fire siren was meant as a tornado warning. A shorted wire caused by the heavy rain which fell was given as the reason for the shrill 10-minute blast. The siren became stuck on the highest pitch when the operator undertook to sound the customary noon whistle.

For all your
Farming & Livestock
Needs

- Feed
- Seed
- Fertilizer
- Fencing
- Special Orders

FARMER'S SUPPLY

122 Jackson St.
Chelsea
475-1777

Mon.-Fri. 7-5
Sat.: 7-noon



COMMUNITY CALENDAR

Monday—

Lima Township Board meets the first Monday of each month at 8 p.m., Lima Township Hall. advx34tf

Chelsea Recreation Council 7:30 p.m., fourth Monday of the month, Village Council chambers. 35tf

Chelsea Kiwanis Club meets every Monday, 6:30 p.m. at Chelsea Community Hospital.

Chelsea School Board meets the first and third Mondays of each month, 8 p.m., in the Board Room.

Chelsea Lioness, second Monday of each month at the Meeting Room in the Trustcorp Bank on M-52, Chelsea, at 7:30 p.m. Call 475-1781 for information.

Parents Anonymous Group, Chelsea, a self-help group for abusive or potentially abusive parents, Mondays, 7-9 p.m. Call 475-9176 for information.

Waterloo Area Historical Society Board of Directors meets the third Monday of each month 7:30 p.m., at Waterloo Farm Museum. For more information call Nancy Kaufman, 475-3892.

VFW Ladies Auxiliary, second Monday of each month, 7:30 p.m. at 105 N. Main St., Chelsea.

Women in Abusive Relationships, drop-in support group, 7-8:30 p.m., Chelsea Community Hospital, 775 Kresge House. 973-0242 or 24-hour crisis line: 995-5444.

Tuesday—

Sylvan Township Board regular meetings, first Tuesday of each month, 7 p.m. Sylvan Township hall, 112 W. Middle St. advtf

American Business Women's Association 6:30 p.m. at the Chelsea Hospital fourth Tuesday of each month. Call 475-2041 for information.

Olive Lodge 156 F&AM, Chelsea. Regular meeting, first Tuesday of each month.

Lima Township Planning Commission, third Tuesday of each month, 8 p.m., Lima Township Hall. advx30tf

Lions Club, first and third Tuesday of every month, 6:45 p.m., at Chelsea Community Hospital. Ph. 475-7324 or write P.O. Box 121, Chelsea.

Chelsea Rod and Gun Club regular meeting, second Tuesday of each month at the clubhouse, Lingane Rd. 49tf

Ann Arbor Singles Ballroom Dance Club — Every Tuesday evening, 2070 W. Stadium. Ph. 930-6055. -adv49

Chelsea Rebekah Lodge No. 130 meets the first and third Tuesday of each month, at 7:30 p.m.

Chelsea Amateur Radio Club, Inc., fourth Tuesday of each month, 7 p.m., Trustcorp Bank basement.

Rotary Club, Tuesday noon, Woodlands Room, Chelsea Community Hospital. For more information call Dr. Frederik van Reesema, 475-3925, or Mark Cwiek, 475-3913.

Chelsea Chamber of Commerce Board of Directors meetings, second Tuesday, each month, noon, Chelsea Community Hospital, private dining room. 7tf

Downtown Development Authority, second Tuesday each month at 8 a.m. in the Chelsea Village Council chambers. It is a board of directors meeting. The public is welcome to attend.

Wednesday—

CHS Class of 1985 meets Wednesday, May 16, 8 p.m., at Wolverine Lounge. For further information call Sally Crawford, 475-7024.

OES Past Matrons dinner and meeting at Senior Citizen site, North school, second Wednesday every month at 11:45 a.m. Ph. 475-1141 for reservations by Monday preceding meeting. -33-2

VFW Post 4076 meeting second Wednesday of month, 7:30 p.m. VFW Hall, 105 N. Main.

Pittsfield Union Grange, No. 882, meets the second Wednesday of each month, 8 p.m. at Pittsfield Grange Hall, 3337 Ann Arbor-Saline Rd., Ann Arbor. 31tf

OES meets first Wednesday of the month at the Masonic Temple, 113 W. Middle St., 7:30 p.m.

Toastmasters International, first and third Wednesdays at 12 noon in Woodland Room B at Chelsea Community Hospital. For information call Jim Birchler, 475-3913.

Fraternal Order of Eagles, Ladies Auxiliary No. 2154 meet second, fourth Wednesday of each month, 7 p.m., 7530 Jackson Rd.

Friends of McKune Memorial Library meets at 7 p.m. first Wednesday of each month upstairs at McKune Memorial Library. Visitors are welcome.

Chelsea Depot Association will meet the first Wednesday of each month at 7 a.m. at the Chelsea Depot. Every third month, beginning with the month of November, the meetings will be at 7 p.m. All interested persons are welcome to attend.

Washtenaw Audubon Society third Wednesday of each month (except August), 7:30 p.m. at U of M Matthaei Botanical Gardens. Public invited, no charge.

Thursday—

Chelsea Rod and Gun Club Auxiliary regular meeting, second Thursday of each month, 7:30 p.m., clubhouse, Lingane Rd.

Chelsea Area Players Board meeting second Thursday of each month, 7:30 p.m., at Trustcorp Bank meeting room. For more information call 475-2829.

American Legion Post No. 31. General meeting the first Thursday of each month at the post home, Cavanaugh Lake.

Knights of Columbus Women's Auxiliary, second Thursday of each month, 8 p.m. at K. of C. Hall, 20750 Old US-12.

Substance Abuse Lecture Series: Meetings: 7:15 p.m. every Thursday; Chelsea Community Hospital, Dining Room. Series is open to the public to provide awareness and education regarding various aspects of alcoholism or other chemical dependence abuse. -33-2

Chelsea High School P. T. T. (Parents Teachers Together) third Thursday of every month in Board of Education Room.

New Beginnings—Grief Group first and third Thursdays, 7:30-9 p.m., Family Practice Center classroom at 775 S. Main St., Chelsea.

Limaneers, Thursday, May 3 with a pot-luck dinner at 12:30 p.m. at the home of Mrs. Glen Wiseman.

Friday—

Home Tour by Ann Arbor Women's City Club, Friday, May 18, 10-4 p.m. \$10 includes ticket map and brochure. Info. 682-3279. -adv17

Chelsea Community Farm Bureau, Friday, May 11, 7 p.m., at the home of Mr. and Mrs. James Heydlauff. Pot-luck.

Senior Citizens meet third Friday of every month for pot-luck dinner, games and cards, 6 p.m. at Senior



EARTH DAY was celebrated last Saturday by Chelsea Girl Scouts with a clean-up of Pierce Park, McKune Memorial Library grounds, Chelsea Community Hospital, and the new Faith in Action/Senior Center. After the morning clean-up, various sponsors and helpers were recognized in a ceremony at the new Faith in Action building. From left are Sally Heil of Chelsea Community

Education, Dave Perkins of Chelsea Pharmacy, Richard Steele, president of the Village of Chelsea, Tasso Eleftheropoulos of Cottage Inn, the Rev. Jerrold Beaumont of Faith in Action, Chris and Gigi Batsakis, Beth Vogel, and scouts Rachel Gordinier, Annissa Schoenberg, and Alicia Broughton.

SCORE Gives Helping Hand To Small Business

SCORE, Service Corps of Retired Executives, is an activity sponsored by the Small Business Administration.

The Washtenaw-Livingston County chapter of SCORE is located at the Ann Arbor Chamber of Commerce Innovative Center, 912 N. Main, Ann Arbor.

SCORE provides general business counseling to the local business community and to those desiring to start a new business. The SCORE operation is staffed by experienced retirees from the business world and others who are still active in business. These volunteers serve without pay, enabling SCORE to provide counseling services without charge or obligation, to the client.

The value of SCORE services to existing small businesses having problems and those persons starting a new business is well-documented. However, SCORE also has much to offer the small businessperson who does not appear to have difficulties.

Every businessperson has a need for an impartial, objective, empathetic, and experienced listener/responder from time to time. SCORE counselors offer clients the opportunity to think out loud in complete confidence. Tentative plans can be reviewed and experienced insights can be obtained.

An appointment with a SCORE counselor can be arranged by calling 313-862-0550. The counseling session(s) can be at the SCORE office or at the business site and can be for a single time or on a continuing basis.



KIWANIS CLUB helps with funding for Chelsea special education students to participate in the Michigan Special Olympics. Nancy Cooper, special education teacher, was presented a check for \$300 Monday evening to help with these expenses. Kiwanian Fred Harris made the presentation on behalf of the club.

Happy Belated 16th
(April 23)



Love,
Mom and Dad
Sarah and Gretchen



SIXTEEN BEACH MIDDLE SCHOOL STUDENTS were invited to take part in a Manuscript Invitational yesterday. The students submitted manuscripts and their works were considered among the 60 best in the county. At the invitational, students had the chance to discuss their work and participate in writing seminars with published authors. In addition, a panel of English teachers, professional writers, and educational consultants evaluated the

manuscripts. The event was sponsored by the Washtenaw Reading Council. In the front row, from left, are teacher Mary Baker, Colby Skelton, Matt Fischer, Nathan Mackinder, Kevin Lane, Brian Dufek, and David Seitz. In the back row, from left, are Nathan Gilliken, Chris Leatham, Sarah Henry, Jayson Lien, Becca Flintoft, Laurie Ford, Mara Smith, Genevieve Eustis, and Theresa Royce. Not pictured is Heather Holmes.

SUBSCRIPTION ORDER FORM

for

The Chelsea Standard

BY MAIL DELIVERY elsewhere in

In Michigan \$12.50

United States \$15.50

Name _____

Address _____

City _____ State _____ Zip _____

If you are not presently a subscriber, receiving your Standard by mail, clip and send with payment in advance to

THE CHELSEA STANDARD, 300 N. MAIN, CHELSEA 48118

Has Anyone Seen Us?



We've been lost for 2 months now and our people miss us terribly. We planned to grow old together. If anyone has seen or heard of us, Please Call the Culvers 475-7098

Rock Group Rare Earth To Play At 11th Great Chili Cook-Off

After a day of hot chili taste-testing, Rare Earth will bring the mood of the 11th Annual Great Chili Cook-Off to the boiling point with their good old steam rock, which was once called beat and soul.

Rare Earth, the only successful white band on the Motown label, will rock audiences at the Washtenaw Farm Council Grounds in Saline, from 6 p.m. to 8 p.m., May 6, with many of their classics, including "Get Ready," "Hey Big Brother," "Losing You," "Born To Wander," and "I Just Want To Celebrate."

Their thirst for performing live reunited Rare Earth in 1987 with three original members (Gill Bridges, Ray Monette and Ed Guzman) and four newcomers (Wayne Baraka, Randy Burghoff, Rick Warner and Dean Boucher). This blend of musicians ignites their audience with a re-newed Motown sound and powerful dose of rock.

Rare Earth's track record features two double platinum albums ("Get Ready" and "Rare Earth in Concert"), more than 3,000 concerts, performances on the Ed Sullivan Show, Dick Clark's American Band-

stand and the premiere of Midnight Special, where they set the precedent for performing live rather than lip synchronizing to a record.

Rare Earth's concert will wrap up the chili cooking competitions, chili taste-testing, the Great Midwestern Egg Drop Competition sponsored by WQBF-FM, the Dawn Chili Scruboff sponsored by Dawn Dishwashing Liquid, country concerts sponsored by

Ann Arbor Concert Band Presenting Free Concert

The Ann Arbor Concert Band, under the direction of Dr. William D. Revelli, will present a free concert on Sunday, May 6, at 3 p.m. in Schreiber Auditorium at Pioneer High School, Ann Arbor.

This concert will feature the premiere of a new concert march, "Paladin," composed by John Stout. Mr. Stout, a bassoonist in the band, received his bachelor and masters degrees in music composition and

conducting from the University of Michigan. He has received numerous grants and commissions, including a commission performed by the Boston Pops Orchestra. As music arranger for the U-M Marching Band, his work has included the half-times of seven Rose Bowls; but his experience extends through all musical styles. His compositions include those for chamber ensemble, symphonic orchestra, concert band, and jazz band, as well as film and television scores.

The concert will also feature trumpet soloists Daniel Wagner and Phillip Rhodes in Vivaldi's "Concerto in B-flat" for two trumpets and band. Other music on the program includes Holst's "First Suite in E-flat," Reed's "La Fiesta Mexicana," Grofe's "Mississippi Suite," and Respighi's "Pines of the Appian Way," from "The Pines of Rome."

The Concert Band is made up entirely of volunteers, including its conductor. Most of the musicians are employed full-time in other fields, and play just for the love of music. Dr. Revelli, director emeritus of the University of Michigan Bands, is renowned world-wide for his high standards and musical excellence. This is the last opportunity during the 1989-90 season to hear this group of dedicated musicians in concert.

Quilt Registry Set at Dexter Area Museum

Is there a quilt or two languishing in your closet or cedar chest? Would you like to learn the name of the pattern of the quilt? How about the value of that quilt?

There is an opportunity for you to learn these things. The Dexter Area Museum will hold a quilt registry Friday, May 11 and Saturday, May 12. Hours of the registry will be from 1 to 3 p.m. on Friday and from 10 a.m. to 3 p.m. on Saturday. The museum is located at 3443 Inverness, just north of the water tower.

Come and join in the fun, learn a little more about your quilt, and have a record of your quilt. Sarah Deasey, well-known quilter and a certified appraiser will be on hand during the Saturday hours to tell you about your quilt. For a donation of \$5 per quilt, you will receive a written appraisal of your quilt. Another donation to cover the cost of a Polaroid picture will be appreciated, if you wish a picture.

Please do not wash or dry clean your quilt before bringing it to the museum. The history of the quilt is the important part of this project.

U-M Names Regents-Alumni Scholars

Jennifer Ann Middlebrook and Mike Timms from Grass Lake High School, in addition to Tim Haskins and Demian Dana Rose from Pinckney High, were among the 508 top high school seniors from 375 schools throughout Michigan selected by the University of Michigan to receive Regents-Alumni Scholar Merit Awards for "outstanding academic achievement, scholarly promise, and potential contribution to the university community."

A total of 1,287 students were nominated for the merit award, for which financial need is not a consideration.

The award is based on student grades, class ranking and test scores. Nominees were interviewed by University of Michigan alumni representatives in their hometown areas, with final decisions determined by the University Regents-Alumni Award committee.

Students selected as Regents-Alumni Scholars will receive a \$1,000 non-renewable scholarship when they enroll at the University of Michigan, Ann Arbor, in the fall of 1990.

In addition, recognition certificates have been provided the recipients' high schools for presentation at spring awards convocations.

Approximately 500 University of Michigan alumni participated in the Regents-Alumni Scholars Program, this year.

The program is administered by the Alumni Association of the University of Michigan, in co-operation with the Office of Undergraduate Admissions.

Bird Walk Slated May 6 At Hudson Mills

Two nature events will be held at Hudson Mills Metropark near Dexter. "May Morning Bird Walk," a naturalist-led walk searching for feathered visitors and their residents, will be held on Sunday, May 6 at 8 a.m. Participants should meet at the Activity Center.

"Amphibian Adventure," an opportunity for children to discover the world of frogs, toads, and salamanders, will be held on Sunday, May 6 at 2 p.m.

Most programs are "free," some may have a nominal charge and advance registration and a vehicle entry permit are required. For information/registration, contact the Huron-Clinton Metroparks, 1-800-47-PARKS (toll-free).

The Chelsea Standard, Wednesday, May 2, 1990

PARISHO & COMPANY

Professional Corporation
JAMES (JAY) W. PARISHO, C.P.A.
CERTIFIED PUBLIC ACCOUNTANT

Two locations to serve you:
1905 Pauline Boulevard, Suite 5 107 1/2 South Main, P.O. Box 251
Ann Arbor, Michigan 48103-5001 Chelsea, Michigan 48118
313/995-3654 313/475-9640
WE SERVICE: Personal — Corporate — Partnership — Farms
ACCOUNTING — TAX PREPARATION & CONSULTING — FINANCIAL PLANNING
Appointments available Monday through Saturday

28 Reasons To Buy A Used Car from Faist-Morrow

1. 1984 Dodge 600 Convertible.....\$3,695
Turbo engine, auto. trans., p.s., p.b., stereo cassette, tilt wheel and more.
2. 1985 Chevrolet Astro Van.....\$5,995
6-cyl. auto., p.s., p.b., AM/FM radio
3. 1985 Chev Chevette 2-dr.....\$2,995
4-cyl., auto. trans., p.s., p.b., air cond., tilt wheel, 33,000 miles.
4. 1985 Chevy S-10 Blazer 4x4.....\$6,995
6-cyl., auto. trans., air, Tahoe pkg., tilt wheel, sunroof AM/FM stereo cassette
5. 1985 Chevy Celebrity 4-dr.....\$3,995
4-cyl., auto. trans., p.s., p.b., AM/FM stereo
6. 1985 Ford Bronco, Full Size.....\$5,995
Auto. trans., V-8 engine, p.s., p.b., air, AM/FM stereo
7. 1985 Chevrolet Astro Work Van.....\$4,995
6-cyl., auto. p.s., p.b., cruise, tilt, AM/FM stereo
8. 1986 Buick Century Custom 4-dr.....\$5,995
4-cyl., auto., p.s., p.b., cruise, tilt, AM/FM cassette and more!
9. 1986 Buick Riviera.....\$7,995
V-6, auto., p.s., p.b., air, cruise, tilt, AM/FM cassette and more!
10. 1986 Pontiac 6000 4-dr.....\$5,995
4-cyl., auto., p.s., p.b., air, cruise, tilt, AM/FM stereo
11. 1986 Delta '88.....\$5,495
#1540, V-6, auto., p.s., p.b., air, cruise, tilt
12. 1986 Ford Thunderbird.....\$6,995
Turbo, air, sunroof, full power, 45,000 miles
13. 1986 Jeep Pick-Up, 4x4.....\$5,995
6-cyl., 5-speed, p.s., p.b., cassette player, cruise, tilt wheel, sliding rear window, 40,400 miles.
14. 1987 Chev Caprice Classic LS.....\$10,395
A REAL NICE CAR! 19,000 miles, V-8, p.s., p.b., and more
15. 1987 Toyota Supra Turbo CPC.....\$12,900
5-spd. trans., leather trim, sunroof, power windows, seats, locks and more!
16. 1987 Ford F-150 XLT 1/2 Ton Pick Up.....\$8,995
Auto. trans., V-8 engine, p.s., p.b., air, cruise, fiberglass cap
17. 1987 Ford Ranger Pick-Up Ext. Cab 4x4.....\$5,995
V-6 Engine, 5-speed with overdrive, air, cruise, tilt wheel, AM/FM stereo cassette, and more.
18. 1989 Olds Cutlass Supreme.....\$9,995
V-6 auto. trans., p.s., p.b., air, tilt, cruise, 17,600 miles
19. 1989 Olds Delta 88.....\$13,900
V-6, p.s., p.b., air, cruise, tilt, p.w., p.l., AM/FM stereo
20. 1989 Buick Skyhawk 4-dr.....\$9,495
4-cyl., auto., locks, air, cruise, tilt, 18,800 miles
21. 1989 Pontiac Grand Am 4-dr.....\$8,995
4-cyl., auto., p.s., p.b., air, rear defogger, tilt wheel
22. 1989 Olds Cutlass Supreme.....\$10,500
13,500 miles, auto., p.s., p.b., air, cruise, rear def., AM/FM stereo
23. 1990 Geo Prizm 4-dr.....\$9,995
Only 9,949 miles! Auto., air, AM/FM stereo, defogger
24. 1990 Chevrolet Lumina Van.....\$15,900
6-cyl. auto., p.s., p.b., cruise, tilt, air and more!
25. 1990 Olds Delta 88.....\$17,500
V-6, p.s., p.b., power windows, locks, much more!

26. John Popovich
27. Fred Klink
28. Dave Diesing

BUICK-OLDS-CHEVROLET-Geo

FAIST-MORROW

OPEN UNTIL 8:00 P.M.
MONDAY & TUESDAY
OPEN SATURDAY
9:00-3:00 P.M.

1800 S. MAIN ST., CHELSEA, MI 48118

Michael W. Bush, CPA, PC

CERTIFIED PUBLIC ACCOUNTANT

Bookkeeping, Tax Consulting, Payroll
Financial Planning, Business Start-Up

PERSONAL - BUSINESS - CORPORATE - FARM

Mon.-Fri., 9 a.m.-5 p.m.
Evening & Sat., by appointment

8064 Main St., Dexter
Telephone: 426-3945

IT'S ANT SEASON

KURTIS EXTERMINATING, INC.

will give you personalized service
for your ant problem
and
all your pest control needs.

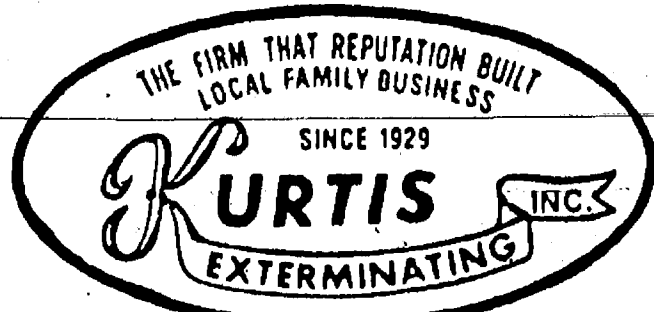

We're small enough to really care...
and large enough to give expert service.

Call 662-0113

FILM DEVELOPING & PRINTING

EVERYDAY LOW PRICES

On Processing 126, 110, 135 & Disc

12 EXPOSURE.....\$3.49
15 EXPOSURE.....\$4.69
24 EXPOSURE.....\$6.39
36 EXPOSURE.....\$9.39

Double Prints at No Extra Charge
Every 8th Roll Processed FREE!

HURON CAMERA SERVICE

We repair all makes and models cameras & projectors

8060 Main St., Dexter Ph. 426-4654

Only 10 minutes from Ann Arbor, Chelsea & Pinckney

WASHTENAW COUNTY ELECTION COMMISSION HAS APPROVED THE FOLLOWING WORD CLARITY FOR THE RECALL OF DEXTER TOWNSHIP JAMES L. DROLETT, SUPERVISOR AND H. DOUGLAS SMITH, TRUSTEE:

1. His contempt displayed to public input at Township Meetings.
2. His continual attitude and his claims that Dexter Township citizens are not knowledgeable enough to vote on issues intelligently.
3. His continual support of the implementation of a massive Septic Sewer System that would promise to financially devastate the citizens of Dexter Township.
4. His failure to answer legitimate Township questions completely and honestly.
5. His use of the Office of Supervisor for possible personal financial gains.
6. His continual disregard for the rights of Dexter Township citizens.
7. His personal behavior as Supervisor has caused unnecessary financial loss to Dexter Township Citizens and the Dexter Township Fund due to unnecessary legal actions.

FILED BY: Chichi Lu Jacobson, chairman.
THE GOOD CITIZENS OF DEXTER TOWNSHIP WANT DROLETT AND SMITH RECALLED IN ORDER TO BRING GOOD GOVERNMENT BACK TO DEXTER TOWNSHIP.

I am backing Chichi Lu Jacobson in this recall as are the many citizens of Dexter Township who don't like their taxes and bad government.

JOE BOLTACH

9730 Dexter-Pinckney Rd., Pinckney, MI 48169, Phone 878-6929

AIDS 'Attitudes' Subject of Display At U-M Hospital

The AIDS epidemic crosses all race, class and gender boundaries. And while the purported "risk" groups have been defined as homosexuals, IV drug users and prostitutes, it's important to focus on individual risk behavior.

One local artist believes that all people are "carriers" of AIDS attitudes that need to be reshaped to help focus on the problem and retard its progress. To that end, Kathy Constantine has created "Transmission: Moving People," an exhibit to "encourage the use of clear, factual information that will help us all share the work of slowing and hopefully eradicating the disease."

The Ann Arbor resident consulted with AIDS experts in metropolitan Detroit before creating a comfortable domestic setting that "welcomes viewers while establishing the presence of the epidemic in our 'private' lives, and pointing to positive attitude changes." Visitors can enter and find current informational materials about AIDS and a vending machine for condoms.

The exhibit, which will run from April 23 to May 12 at the University of Michigan Medical Center, will coincide with several AIDS conferences and events at the Medical Center.

American Red Cross



We'll Help.
Will You?

A Public Service of This Newspaper
and The Advertising Council

NEED A CAR OR TRUCK? Have You Been Turned Down Elsewhere?

- CREDIT PROBLEMS.....OK
- NO CREDIT.....OK
- DIVORCE.....OK
- BANKRUPTCY.....OK

YOUR JOB IS YOUR CREDIT

All You Need Is:

1. A Reasonable Down Payment
2. Ability To Make Timely Payments

OVER 20 CARS TO CHOOSE FROM

Call Part I On Our 1-800 CREDIT Hot Line
(313) 475-1800 OR 475-8750

FAST CREDIT APPROVAL
We sell dependable, affordable cars to people who want to establish or re-establish credit.

HONESTY • INTEGRITY • SATISFACTION

MICHIGAN'S OLDEST

PALMER FORD MERCURY

(In Washtenaw Co. Since April 19, 1912)



KATHY KENTALA, left, is one of three new area co-ordinators for the Healing The Children/Michigan program. Right is Donna Baird, area co-ordinator for the last 3 1/2 years.

Healing The Children Program Gets New Area Co-ordinators

Chelsea residents Tammi Houle, Kathy Kentala, and Pat Koch have become the new area co-ordinators for the Healing The Children/Michigan Program, which is part of a national program.

Donna Baird, another Chelsea resident, has held the position for the last three-and-a-half years. She has also been on the state board of directors.

The program, which is run entirely on donations of money and services, brings foreign children to this country for medical attention they cannot receive at home. Their stay here ranges from a few weeks up to a year.

During Baird's term, more than 40 children from 17 different countries, with conditions ranging from heart to sight problems, have come here. All medical services have been performed free of charge.

She has often asked for help from

families, doctors, merchants, and the Chelsea School District, all of which have "opened their hearts," Baird said.

"Just to say thank you will never be enough," Baird said.

"You have held the children when they were scared and homesick and you have comforted them when they were in pain."

Chelsea merchants have helped out during fundraising and have packed bags of "survival supplies" for their trips home.

The school district has welcomed the children into the classroom and local children and the visitors have often had the chance to learn from each other.

Anyone interested in helping out with the program may contact Kentala at 475-7781 or Houle at 475-1231.

Marine Safety Officers Preparing for Summer

Randy Layher, a native of Chelsea who helps enforce the regulations and provide assistance as a member of the Marine Safety Division, Washtenaw County Sheriff's Department, is readying his skills for the season change, winter to summer.

Layher is a divermaster, and a certified American Red Cross CPR instructor.

His week-end summer duties include policing the Dexter-Pinckney lakes area as a member of the team supervised by Sergeant Jerry Evans of the WCSD Marine Safety Division.

That task begins officially on Memorial Day week-end.

He is employed at DAPCO in Dexter.

Just prior to the Christmas holidays, Deputy Layher visited Country Elementary school in Pinckney to discuss "ice safety" with more than 550 boys and girls.

He also showed the kids a video which he prepared on "ice safety" during the presentation.

The Dexter, Hamburg and Pinckney area is surrounded by many lakes, and lots of youngsters use the lakes for recreational activities.

Deputy Layher stressed safety on the ice and respect for the water.

If another person fell through the ice, he suggested a few things the young people might do to help.

He told the boys and girls to look for a boat on shore which might be used, or to find a sturdy piece of brush or lumber which they could push toward someone trapped in the ice.

"Don't go too close to the hole in the ice, because you might fall through," he warned.

One suggestion was to remove their ice skates and slide them to the person who's caught in the ice, so they could use the skate blades to "claw" a path to freedom.

Smart Bicyclists Don Helmets To Avoid Head Injuries

This spring, smart young bicyclists are "taking cover" to avoid serious head injury and death by wearing a protective helmet while riding, AAA Michigan reports.

Thirty-two bicyclists were killed in Michigan last year, including 12 persons ages 8-11.

Half of all fatal bicycling accidents nationally involved children under age 14, and nearly 50,000 youngsters suffer serious head injuries each year.

"Parents should insist that children wear safety helmets, even on short trips, since most serious injuries are sustained close to home," said Robert V. Cullen, AAA Michigan Community Safety Services manager.

"Wearing a safety helmet can reduce the risk of a serious head injury by as much as 75 percent," Cullen said. "If a bicyclist falls head first on pavement without a helmet while traveling at 20 mph, it will likely lead to serious injury or death."

Helmets made of a hard plastic outer shell, styrofoam lining and equipped with an adjustable chin strap offer maximum protection against injury, Cullen said. Helmets of soft materials or padded strips provide less protection. A quality, protective helmet can be purchased for as little as \$20, compared to the average estimated lifetime care cost of \$1.9 million for a severely brain-injured youth.

Parents can set a good example by wearing a helmet when they bicycle, he added.

To ensure a safe, enjoyable riding season, young bicyclists should follow these safety rules:

- Obey traffic laws, signs and signals.
- Walk your bike across the street at corners. Don't dart out from a

driveway or between parked cars, where many bicycle accidents occur.

- Stop and look for oncoming traffic before entering the street from a sidewalk or driveway.

- Avoid riding after dark or in inclement weather.

- Give the right-of-way to cars and pedestrians.

- Ride single file, one bike length apart.

- Avoid broken pavement, loose gravel or other objects that could cause loss of steering control.

- Avoid riding in the street. If absolutely necessary, ride single-file on the right side.

- Use hand signals when turning.



A CELEBRATION OF THE CORNERSTONE for the Opal L. and Russell V. Dancy House at the Chelsea United Methodist Retirement Home was held April 27 in the home chapel. The cornerstone is for the new independent living apartments that are being constructed at the front of the home complex. The Dancys are major home benefactors. Speakers at the ceremony included V. Gregory Hughes, home administrator, left, and James Batten, president, right.



LYNN ALTWATER, a fourth grader at North school, was one of the many Chelsea children who took advantage of last week's summertime weather to try out most of the school's playground equipment. April was a month of record temperatures, both highs and lows.

YOU'RE A COOL CUSTOMER WITH RUUD.

Even when it's 105° in the shade, Ruud® can make you one cool customer. Ruud's complete line of energy-efficient air conditioners keep you cool, even on the hottest days, while giving you lower cooling costs. So, if your old air conditioner fails you, get the comfort and savings that can keep you cooler.

You'll be one cool, satisfied customer this summer, with a dependable Ruud air conditioner.

Call your Ruud dealer today.

Ruud is Air Conditioning.

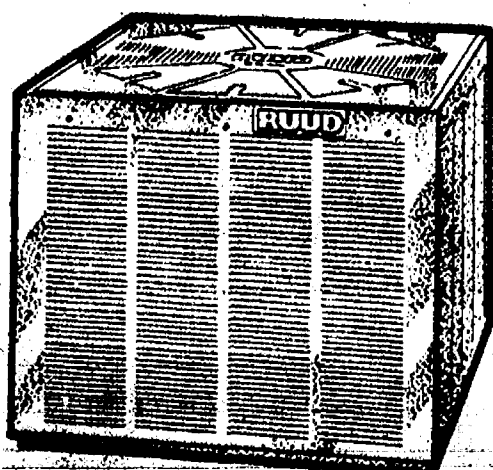

**SALES
24 HR.
SERVICE**

INSTALLATION



**BEE LINE
HEATING & COOLING**

CALL (517) 596-2729

David W. Swan, D.D.S.

Comprehensive Dental Care for Children & Adults

Preventive Care • Cosmetic Procedures

Implants • Wisdom Tooth Removal
Root Canals • Fillings • Dentures • Bridgework

Intravenous and/or nitrous oxide sedation available.

Initial visit includes blood pressure and oral cancer exam screening.



Ph. 475-3444

1200 South Main Street
Chelsea

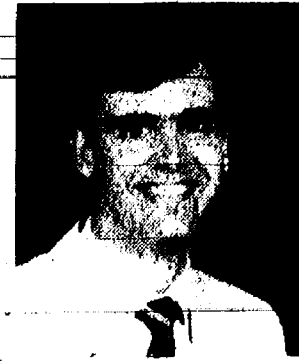

GUARANTEED AUTO SERVICE

- ★ Written Estimates
- ★ Certified Master Mechanics
- ★ Professional Service
- ★ Written Warranty
- ★ Returned Parts
- ★ Towing

BFGoodrich

TIRE SALE 35.95

- Steel Belted Radial
- 50,000 Miles
- Free Installation

P155/80R13	35.95
P165/80R13	38.95
P175/80R13	41.95
P185/80R13	43.95
P185/75R14	45.95
P195/75R14	47.95
P205/75R14	50.95
P205/75R15	53.95
P215/75R15	59.95
P225/75R15	61.95
P235/75R15	65.95

LUBE • OIL AND FILTER

\$8.88

- After \$3 Mail-in Rebate
- Up to 5 Quarts Oil
- Oil Filter
- Chassis Lubrication

ENGINE TUNE-UP

\$34.88

- Most Cars 4 Cyl. 44.88
- Includes New spark plugs 6 Cyl. 54.88

TRANSMISSION FLUID & FILTER

\$29.88

- Includes New Filter and Installation
- Recommended every 25,000 miles
- F.W.D. & Overdrive Extra

FRONT DISC BRAKES

\$59.88

- Includes new pads and labor
- Machine turn rotors
- Resock bearings
- Metallic Pads Extra
- Most Cars

ROTATE & COMPUTER BALANCE

\$19.88

- Smooth out rough ride
- Improve tire wear
- Recommended every 8,000 miles

FRONT STRUTS

\$129.95

- Lifetime Warranty
- Includes Installation
- Sizes for most cars



CHELSEA SHELL SERVICE

1630 S. MAIN, CHELSEA, MICH. 48118

M-52 & I-94

475-2722





LARRY AND DEBORAH RUSINSKY of Chelsea show off some of their favorite sets of salt and pepper shakers among the more than 350 sets they have collected over the last 10 years.

'Goofier the Better' for These Salt-and-Pepper Shaker Collectors

In the world of truly tacky souvenirs, flying saucer salt and pepper shakers rank right up there with Niagara Falls ash trays.

However, Chelsea residents Larry and Deborah Rusinsky love their salt and pepper shakers, including their flying saucer, all 354 sets as of this writing. They're even planning to attend the annual meeting of the Novelty Salt and Pepper Shaker Club in Memphis this summer, partly because they want a set of, what else, Elvis Presley shakers. If you could see the Rusinsky's collection, you'd quickly realize that a set of Elvis Presley shakers has all sorts of possibilities, from the ridiculous to the obscene.

"We know some of them are bad, ugly, but that's why we like them," Larry says, who admits he's the one who got Deborah hooked.

"The goofier the better."

The Rusinskys have been collecting the shakers since 1980 in what started out as a garage-sale hobby. It has also become a relaxing diversion for Deborah, who plays English horn and oboe in the Toledo Symphony. Now their collection is tracked on a data base set up on their home computer. When they pull up a screenful of information they can see a host of information, including where, and for how much, they purchased each item, what the collectors' books say they're worth, what the shakers are made of, what color they are, and who manufactured them. It was a natural for Larry, who works in the computer business.

They have two cupboard shelves filled with "dog" shakers, and a cabinet full of advertising shakers, containing, for instance, a set of Mr. Peanut. They also have a section of "risque" shakers. If you consider all the things that come in sets of two, you can imagine what's in that section.

However, most of the shakers wouldn't fit into any category. Their oldest set is from the 1930's, commemorating a radio show called "Bride and Groom." Many of them



THIS IS JUST PART of the collection of salt and pepper shakers belonging to Larry and Deborah Rusinsky of Chelsea. The collection numbers 354 and information about each set is included in a computer data base.

you would never guess were shakers, such as two musical notes over a piano, a small ceramic mixer in which the beaters are removable, a flying saucer with an alien sitting on top, two ceramic fried eggs in which the yolks are removable, and a ceramic cake in which a piece is removable.

"When we got to the point we had 100 sets we thought, hey, we've got a major collection here," Deborah says.

"Then we got to 200, 300 and realized we couldn't stop. As far as I know, there's no Salt-and-Pepper Shakers Anonymous."

They also realized, however, when they visited a couple in Coldwater, that their collection was second-rate.

"They had 12,000 sets that covered their whole basement," Larry says. "It was a humbling experience, but I hope we never get that way."

The couple likes the hobby, primarily because adding to the collection doesn't usually cost more than a few dollars at a time.

And what set do they use? None of them. The Rusinsky's don't include salt in their diet, and little pepper.



CHELSEA HIGH SCHOOL members of the Southeastern Conference All-Academic Team will be honored at a banquet at Weber's Inn. Students were chosen based on their grade point average and their scores on the ACT college entrance test. From left are Trevor Harding, Jim Alford, Melissa Danforth, Wendy Welch, and Charity Strong. Alford, Danforth, and Welch all plan to attend the University of Michigan, while Strong plans to go to Calvin College, and Harding will attend the U.S. Air Force Academy.

Finch Enters Chili Cook-Off

One-hundred-and-twenty cooks will compete in the 11th annual Great Chili Cook-Off May 5 and 6 at the Washtenaw Farm Council Grounds near Saline.

James Finch of Chelsea is one of the cooks vying for the first place title in the National Kidney Foundation of Michigan's Official North Central Chili Cook-Off, which follows the rules of the International Chili Society, Saturday, May 5.

This is Finch's first time to compete in a chili cook-off. His chili is named Rough Cut after the lumberjack theme they plan to use to decorate their cooking booth. He claims jalapeno jelly and red raspberry vinegar are the special ingredients that make his chili great.

This year's number one true chili cook will win \$500 and a chance to compete in the International Chili Society World Championship Cook-Off in California this fall. True chili is defined by the International Chili Society as any kind of meat, or combination of meats, cooked with chili peppers, various other spices and ingredients with the exception of thickening agents such as beans, spaghetti, etc.

The 11th annual Great Chili Cook-Off will feature two days of chili cooking competitions, chili taste-testing, a concert by Rare Earth, the Great Midwestern Egg Drop Competition sponsored by WQBF-FM, the Dawn Chili Scruboff sponsored by Dawn Dishwashing Liquid, country bands

sponsored by WWW-FM, a rock band and cooking team featuring morning personality Ken Calvert from WRIF-FM, a horse show, a petting farm, country cloggers and a craft show. Contributing sponsors include Coors, BFI Waste Systems, Gordon Food Services, Inc. and Action Rental.

All proceeds from the Great Chili Cook-Off will support the National Kidney Foundation of Michigan's state-wide patient services, research and educational programs for kidney patients.

For more information about this fund-raising event and other cooks participating in the 11th annual Great Chili Cook-Off, please contact the National Kidney Foundation of Michigan toll free by calling 1-800-482-1455.

CHELSEA PHARMACY

1030 S. MAIN
IN CHELSEA SHOPPING CENTER
475-1188

HOURS: MON.-SAT. 9-9; SUN. 10-5

Bonus Bumps!

MURINE EAR WAX REMOVAL SYSTEM 433	OCUCLEAR EYE DROPS 15 ML. 199	TINACTIN 1% CREAM 15 G. 349
EX-LAX CHOCOLATED 18'S 169	CONTACT CAPSULES OR CAPLETS 10'S 288	CONTACT
CLEAR EYES .5 OZ. 188	Clear eyes	ATRA ATRA PLUS OR TRAC II BLADES 8'S 229
MURINE OR MURINE PLUS .5 OZ. 197	NEW SKIN LIQUID BANDAGE OR SPRAY BANDAGE 1 OZ. 247	NEW SKIN
VI-DAYLIN DROPS OR VI-DAYLIN W/ IRON DROPS 50 ML. 566	\$1.00 OFF COUPON On All SUNTAN LOTIONS	

WASHTENAW

C'mon over -
We're having a party!
Help us celebrate the
GRAND OPENING
of our New Showroom!

Where? 889 S. Main, Chelsea
When? Saturday, May 5, 1990 - 10 a.m. 'til 6 p.m.
Sunday, May 6, 1990 - 12 noon 'til 5 p.m.



Door Prize Drawings:

- 3' X 6' Hand-woven, 100% pure wool Mexican-Indian area rug
- 15 yards of Mannington linoleum

FREE balloons for the kids!

FREE pizza by Domino's for everyone!

CARPET & AREA RUGS by
Aladdin • Galaxy • Lanafi • Masland
Pat Craft • Philadelphia • Queen
Robertex • Salem • Selex
Wellco • White Crest

VINYL FLOOR COVERINGS by
Armstrong • Congoleum
Kentile • Mannington • Tarkett

HARDWOOD FLOORS by
Bruce • Hartco • Tarkett

CERAMIC TILE by
American Olean • Belmont
Iron Rock • Metro Tile

889 S. Main St.
Chelsea, MI 48118

Hours:
M - F 9 - 5
Sat 10 - 5

Showroom:
(313) 475-3490

Home:
(313) 475-7869

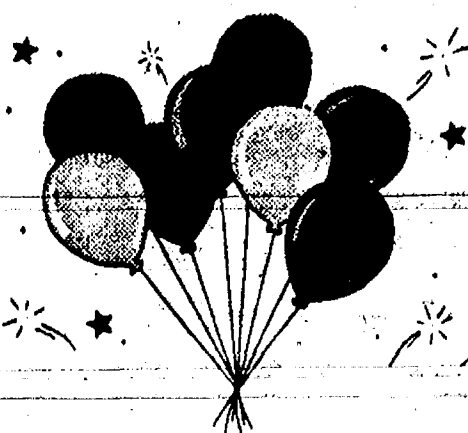

SPORTS

Let's Go

Bulldogs!

Bulldog Baseball Team Leads SEC, Wins Two In Rawlings Tourney

Chelsea Bulldog baseball team swept the Lincoln Railsplitters in a double-header at home last Thursday to remain undefeated in the Southeastern Conference.

In action in the Rawlings Classic last Saturday, the Bulldogs beat Whitmore Lake and Ann Arbor Huron and will play Saline and Gabriel Richard in the final day of the tournament this Friday. Chelsea junior hurler Rob Clem's perfect game against Whitmore Lake was the highlight of the tournament.

Lincoln provided little competition for the Bulldogs, 5-0-1 in the SEC, as Chelsea took 8-1 and 17-5 victories.

In the first game, Kyle Plank tossed a four hitter and gave up his only run in the first inning.

Kerry Plank had three run-scoring sacrifices.

The Bulldogs had six hits, two by Brandon Murrell.

Chelsea's big inning was the fifth when they scored three times.

The second game was a giveaway on Lincoln's part as they walked 12 batters in the first two innings. Chelsea scored eight times on just two hits.

Jude Quilter walked five times in the five innings played.

Jake Rindle was the starting pitcher and gave up five hits.

The Bulldogs, tied with Tecumseh, will probably get their biggest SEC test to date tomorrow when they host the Dexter Dreadnaughts.

Clem's perfect game, the first since Wayne Welton has been coach, was the high point for the Bulldogs as Huron and Whitmore Lake were easy opponents.

Chelsea beat Whitmore Lake 9-0 as Clem struck out 13 of the 15 batters he faced in the shortened mercy-rule game. He also fanned the last 10 in a row.

Jeremy Stephens and Kerry Plank each had a double in the contest, and Kerry Plank and Doug Wingrove each had two hits.

The Bulldogs beat Huron, 9-1, behind the four-hit pitching of

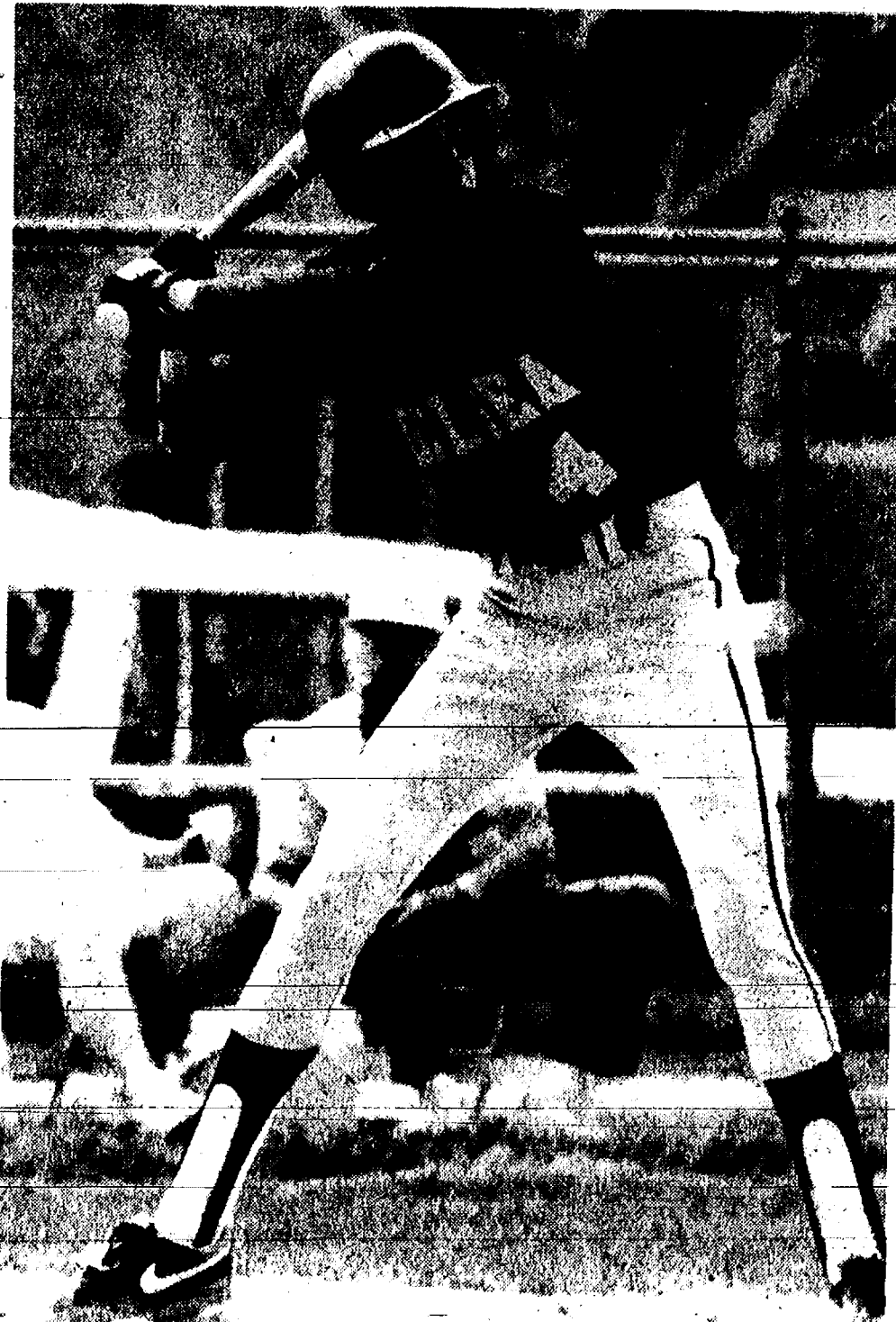

KYLE PLANK watches a pitch go by about hip high during last Thursday's game with Lincoln. The senior pitched and won the opener to help the Bulldogs remain undefeated in the SEC.

Wingrove, who improved his record to 4-0. Wingrove gave up a lead-off homer, his first earned run of the season, then settled down and dominated the game.

Chelsea scored three times in each

the second and sixth innings. Wingrove and Clem each had two hits.

Chelsea, at 11-0-1 over-all, faces Saline on Saturday at 9 a.m., followed by a game with Gabriel Richard at Washtenaw Community College at 11:30.

Sam Morseau Wins State Title

Chelsea sixth grader Sam Morseau won a state championship at the State Freestyle Wrestling Finals last Saturday in East Kentwood.

Morseau won four straight matches.

"I'm extremely proud of Sam," said his coach, Howard McCalla.

"It was only his first year competing in freestyle wrestling."

Chelsea had seven other wrestlers compete at the state tournament as well.

Brent Young placed fourth in the 11-12 age group, and Tim Wescott and John Bobo each placed fifth in the 13-14 age group.

Also competing were Dan Alber, Jeremy Feldkamp, Kevin McCalla, and Andrew Parker.

"The competition at the state level was extremely tough, and I'm proud of all our wrestlers," McCalla said.



Dolley Madison served 16 years as our nation's First Lady...assuming the duties for the widowed Thomas Jefferson and then eight years for her husband, James Madison.



COACH PAT CLARKE discusses offensive strategy with one of his batters during Saturday's Chelsea Invitational. The Bulldogs reached the semi-finals, but were defeated by Jackson Northwest.

Lincoln Stuns Bulldogs With Sweep in Chelsea

Chelsea Bulldog softball team suffered a rare double-header loss to a Southeastern Conference opponent last Thursday when the visiting Lincoln Railsplitters won 7-2 and 9-4.

"Lincoln was experienced, strong, and played errorless ball," said Chelsea coach Pat Clarke.

"We are young, inexperienced, and we will get better. With a young team the season will have peaks and valleys. The Lincoln games were very deep valleys, but we will try to dig our way out."

The first game was well within Chelsea's grasp as the Railsplitters held a 2-1 lead through five innings. However, a five-run fifth inning gave the visitors a 7-1 lead. The only offense the Bulldogs could put together from there on was a long solo homerun to left field by Colleen Scharphorn in the bottom of the seventh.

Amy Thomson singled in the only other run in the second inning. She led the Bulldogs with two of the team's six hits.

Pitcher Scharme Petty suffered her first loss of the season as she gave up 10 hits, struck out three and walked three.

Sarah Musolf got the start in the second game and was roughed up for five runs in the second inning as the Railsplitters took a 5-0 lead. By the fourth inning Lincoln held a 9-0 lead. Scharphorn pitched in relief. Five of Lincoln's nine runs were earned.

Chelsea scored three times in the bottom of the fourth and once in the seventh.

Three walks, a passed ball, and a two-run single by Heather Pulley accounted for Chelsea's three-run fourth inning. Thomson singled in the final run.

The Bulldogs are now 4-2 in the SEC after last week's action.

The Bulldogs reached the semi-finals of the Chelsea Invitational Softball Tournament last Saturday but were eliminated by eventual champion Jackson Northwest, 4-3.

Northwest scored two runs in the top of the seventh inning.

"We played a fine game, but we failed to execute our defense in the seventh inning and allowed Northwest to come back and win," Clarke said.

"We will continue to improve and will win these games eventually. Northwest is ranked fifth in the state."

In the semi-final, Northwest scored in the first inning, but the Bulldogs took a 2-1 lead in the second. Two errors, a single by Petty, and a sacrifice bunt scored the runs.

Northwest tied the game in the fifth, and Chelsea pulled ahead, 3-2 in the bottom of the sixth as Scharphorn singled, Carrie Flintoft executed a sacrifice bunt, and Petty singled.

Petty evened her record at 3-3 as she gave up seven hits and two walks, and recorded a strikeout. She also had two hits for the game.

(Continued on page 11)

Now Open

GOLF SHOP • LESSONS

Waterloo Golf Course

KEITH V. HAGLUND

PGA PROFESSIONAL/OWNER

11800 TRIST RD., GRASS LAKE • (517) 322-8527

Grass Lake Exit 150, right on Mt. Hope Rd., 3 miles NORTH to Trist

THE LOG CABIN RESTAURANT

IN THE HEART OF THE WATERLOO RECREATION AREA
COMFORTABLE ATMOSPHERE-GOOD FOOD-FRIENDLY SERVICE

THUR. All You Can Eat BBQ Pork Ribs \$6.95
FRI. All-You-Can-Eat Fish Fry-Potato or Cod \$5.95
SAT. Prime Rib \$8.95

HAVE YOU TRIED OUR FISH FRY LATELY?

All Specials Served With Potato, Roll, and Soup-n-Salad Bar



BEER-WINE CARRY-OUT PIZZA 475-7169

NOW RENTING VIDEOS IN THE PARTY STORE FREE With Large Pizza!

DIRECTIONS: From the Chelsea Area, take either I-94, Covington Lake Rd., or Waterloo Rd. west to Clear Lake Rd. From I-94 or Covington Lake Rd. turn right (north), from Waterloo Rd. turn left (south). Follow Clear Lake Rd. to the restaurant on Clear Lake.

JOB OPPORTUNITIES

LAYOUT OPENINGS EXIST WITH A BOOK MANUFACTURER IN THEIR STOCKBRIDGE FACILITY. FULL-TIME DAY POSITIONS AVAILABLE. PAID TRAINING PROVIDED. EXCELLENT BENEFITS.

APPLY MONDAY THRU FRIDAY

8:00 A.M.-5:00 P.M.

AT:

EDWARDS BROTHERS, INC.

2500 S. State Street
ANN ARBOR, MI 48104

EQUAL OPPORTUNITY EMPLOYER M/F

Come to Gee's

OPEN 8 a.m. to 9 p.m. daily

OPEN HOUSE

Saturday and Sunday

May 5 & May 6

Free Coffee and Donuts

• 750 FLOWERING CRAB To Choose From

• MAGNOLIAS • SHADE TREES
• FRUIT TREES • EVERGREENS

• FERTILIZERS • HOSTAS • POTTED ROSES • SPRING BULBS
• SEED POTATOES • GERANIUMS by the thousands
• ONION SETS, PLANTS • BULK and PACKAGED GARDEN SEEDS
• GRASS SEEDS

SPECIALS MAY 1 thru MAY 6

CALIFORNIA

STRAWBERRIES

14 COUNT

BROCCOLI

12 COUNT

CAULIFLOWER

head

89¢

FRESH, TENDER

ASPARAGUS

VIDALI ONIONS

4" POT SEEDLING

GERANIUMS

ea.

99¢

★ All-Star Hand-Dipped ICE CREAM ★ GEE'S BAKERY—Fresh Baked Goods ★

GEE FARMS

14928 Bunker Hill Rd., Stockbridge (517) 769-8772

Directions: N. M-52 to North Territorial to M-106 W. North Territorial 2 miles to Bunker Hill Rd.



BOWLING



Tri-City Mixed League

Final Standings as of April 27

	W	L
3-D	150 1/2	94 1/2
Century Dodge	149	96
Gemini	149	96
Chelsea Lanes	145	100
Chelsea Telecom	138 1/2	106 1/2
Dexter Party Store	138	107
Alkens	132	113
M & M's	128	119
Zee's	121	124
H & O's	121	124
Guy's Dolls	114	131
Hansen's Ski-Doo	111 1/2	133 1/2
D & E Enterprise	109 1/2	135 1/2
Blind		
Women, games 150 and over: L. Mann, 182; G. Ritchie, 176; S. Varney, 167; C. Stoffer, 163; T. Ritchie, 156, 163, 200; D. Schneider, 158; G. Williamson, 156; L. Gilson, 157; M. Russ, 151; M. Biggs, 151; J. Hannah, 157; J. Schulz, 155.		
Women, series 450 and over: L. Mann, 454; T. Ritchie, 519; M. Biggs, 451; J. Hannah, 456.		
Men, games 175 and over: B. Mann, 182; W. Lipschitz, 161; K. Huff, 157; A. Rosenbater, 154, 162; M. Williamson, 141, 211; C. Gilson, 141; Stump, 223, 194; G. Biggs, 182; J. Olewski, 175, 187; T. Schulz, 190, 190; T. Wade, 186.		
Men, series 475 and over: B. Mann, 508; K. Huff, 485; B. Varney, 485; A. Rosenbater, 485; M. Williamson, 554; C. Gilson, 492; A. Stump, 552; G. Biggs, 494; J. Olewski, 522; T. Schulz, 550.		

Split Weekenders League

Standings as of April 29

	W	L
JOBIL	86	40
M & M's	84 1/2	41 1/2
Farmers	78	48
Sweet Things	72	54
Dire Strikes	70	56
Spartan	67	59
Chubbs	66	60
B-S-Bar	62	64
Red Carpet Keim	62 1/2	63 1/2
Four W's	61	65
Easy Rollers	60	66
Clark Bar	55	71
Roadies	55	71
Baby Spit & Headpin	44	82
Pin Heads	43	78
Lakers	33	88
Male, high series: C. DeLano, 548; K. Sprague, 543; M. Frinkle, 514; J. Socks, 507; M. Leidner, 500; M. Cook, 498.		
Female, high games: T. Brookshire, 201; T. Loezy, 192; J. Hahner, 182; J. Socks, 180; J. Hill, 179; A. Pearson, 165.		
Female, high series: T. Brookshire, 540; J. Hahner, 508; J. Hill, 501; J. Socks, 497; T. Loezy, 447; A. Pearson, 437.		

Kahuna Mixed League

Standings as of April 22

	W	L
4 K's	74 1/2	43 1/2
Ma Gu	73	46
Hi Rollers	70 1/2	49 1/2
Who Cares	70	49
Hot Dogs	68	51
Holy Bowlers	68	51
Sandbaggers	63	56
Something Else	67	62
Mustangs	57	62
Shadows	53	66
Gutters-R-U	53	66
Oop's	52	67
No Luck	49	70
It's Us	48	71
Spitfires	48	71
Mafia	47	72
Women, games 150 and above: E. Heller, 185, 151, 164; H. Baris, 157; S. Folsom, 191, 152; P. Whitesall, 152, 160; P. Coval, 151, 153; J. Weiner, 177, 150; K. Weiner, 150; L. Collins, 151, 151, 157; L. Smith, 160; J. Brugh, 172; K. Greenleaf, 165.		
Men, games 175 and above: J. Krichbaum, 180, 176; D. Killewald, 190; J. Teachout, 188; Ray Weiner, 175, 185, 190; Russ Weiner, 190, 189; T. Larsen, 210; D. Clark, 176; E. Cox, 176, 177; R. Brugh, 189; M. Smith, 175; D. Collins, 194; E. Greenleaf, 218.		
Men, series 475 and above: J. Krichbaum, 522; D. Norris, 485; Ray Weiner, 533; Russ Weiner, 531; T. Larsen, 526; D. Clark, 538; E. Cox, 522; R. Brugh, 519; M. Smith, 517; E. Greenleaf, 536.		
Women, series 425 and above: E. Heller, 470; S. Folsom, 483; P. Whitesall, 495; J. Weiner, 473; L. Collins, 498; J. Brugh, 433; K. Greenleaf, 422.		

Junior House League

	W	L
Results of Championship Rollout		
This year's champs: Associated Drywall. Runner Up, Print Shop.		
High series: R. Wurster, 500; J. Elliott, 507; D. Gilson, 502; J. Samek, 505; W. Schulz, 508; C. Gilson, 503; M. Frinkle, 500; M. Schanz, 503; R. Zatorski, 502; M. Cook, 501.		
High games: J. Elliott, 243; J. Samek, 234; R. Zatorski, 221; R. Wurster, 216; W. Schulz, 211; M. Cook, 213; M. Schanz, 208; D. Collins, 207; P. Fletcher, Jr., 206; D. Gilson, 205.		

Please Notify Us
In Advance of
Any Change in Address

Need Practice?
Just a night out?
Looking for exercise & fun?

Join
a spring and summer session
at
Chelsea Lanes
and
Open Bowl
Free

until July 20
Summer Sessions
start the week of May 14

MONDAY... Men's League (3 per team)
WEDNESDAY... Ladies League (3 per team)
THURSDAY... Mixed Doubles (2 per team)
FRIDAY... Youth League (2 per team)

Call
CHELSEA LANES
475-8141
for more information
New Summer hours begin
May 13th!
"Let the good times roll!"

Senior Fun Time League

Standings as of April 28

	W	L
GFS	86	50
Mari's Gang	81	55
Ten Pins	78	58
Jolly Trio	75 1/2	60 1/2
Dottie & Fellows	71	64
Striders	69	67
Gochanour & Jeanne	68	68
Grateful Few	63 1/2	73 1/2
Go Getters	63 1/2	73 1/2
Green Ones	62 1/2	74 1/2
Two S's & K	60	76
CSM	59	77
All Bad Luck	59	77
Spliters	53 1/2	83 1/2
Men, high series: F. Dillon, 487; G. Beeman, 478; J. Stoffer, 451.		
Men, high games: F. Dillon, 177, 177; C. Kuhn, 176; G. Beeman, 170, 171; B. Nicholas, 171; E. Curry, 154, 162; J. Stoffer, 159, 163; W. Gochanour, 153; B. Kuehnau, 151.		
Women, high series: I. Mayr, 465; M. Kuehnau, 445; L. Parsons, 420; M. Greenmeyer, 416.		
Women, high games: I. Mayr, 159, 174; M. Kuehnau, 154, 158, 183; L. Parsons, 152, 157, 158; M. Greenmeyer, 143, 150; J. Gauss, 141, 143; D. Brooks, 145; M. Nicholas, 140, 143; V. May, 135, 131; G. Klink, 141.		
Spliters, high series: F. Dillon, 5-7; A. Wahr, 4-10.		

Chelsea Suburban League

Final Standings as of April 28

	W	L
Chelsea Milling	144	101
D & E Enterprises	137	108
After Hours Lock	134	111
Chelsea Pharmacy	132	113
Belter Builders	127	118
Flow Easy	121	124
Casual Sports	121	124
Big Boy	114	131
Ann Arbor Centeries	111	134
Tower Mart	111	134
Chelsea Lanes	111	134
D.D. DeBurring	107	138
Games of 155 and over: J. Guenther, 181, 195; M. Beldyga, 178; S. Jankovic, 160; W. Gersler, 161; G. Williamson, 169, 186; K. Powers, 154, 191; S. Jackson, 167, 170; M. Stafford, 166; B. Moore, 169; L. Summers, 161, 169, 182; D. Schulte, 160; S. Schulz, 169; J. Schulz, 165, 178; D. Peck, 164; K. Walker, 164; S. Schulz, 165, 178; M.A. Wals, 165, 163, 183; S. Graber, 161; D. Clark, 160; D. Collins, 169; W. Jackson, 170; D. Hollister, 169; G. Powers, 165; M. Paul, 182, 173; G. McGeehan, 162; B. Harris, 161; F. Perry, 171, 176; G. Reed, 168; L. Aler, 175; M. Lamey, 201.		
Series of 455 and over: J. Guenther, 493; K. Powers, 488; S. Jackson, 477; L. Summers, 512; J. Wals, 422; M. A. Wals, 422; M. A. Wals, 422; M. Hollister, 475; M. Paul, 490; F. Perry, 499; L. Alder, 470.		

Leisure Time League

Standings as of April 28

	W	L
Alley Kats	82	53
Pin Polles	77 1/2	58 1/2
Nifty Fifties	76	60
Late Ones	70	66
Mafias	69 1/2	66 1/2
Sweet Rollers	67 1/2	68 1/2
Shud-Bers	67	68
Stars & Stripes	60	77
Oldies But Goodies	59	77
Chatter Boxes	53 1/2	82 1/2
500 series: E. Winstead, 519; C. Hoffman, 504; R. Budd, 492.		
400 and over series: B. Pariah, 421; M. Kolander, 483; T. Hunn, 440; R. Horning, 404; M. Nadeau, 404; P. Weigang, 438; J. Lusater, 406; S. Friday, 404; M. Wooster, 404; H. Hickey, 419; B. Birles, 424; K. Hickey, 450; V. Wheaton, 460; M. Birles, 424; C. Fischer, 418; B. Zenz, 404; P. McVittie, 408; P. Whitesall, 417; C. Collins, 486; Julie Kuhl, 437.		
140 and over games: B. Pariah, 143, 147; M. Kolander, 177, 141; T. Hunn, 145, 144; R. Horning, 144; E. Heller, 151; M. Nadeau, 140, 142; P. Weigang, 154, 153; C. Hoffman, 182, 177, 145; J. Lusater, 151; S. Friday, 144, 154, 154; R. Budd, 155, 153, 154; M. Wooster, 141; A. Thayer, 150; E. Wals, 176, 158, 159; M. Hickey, 179; B. Birles, 149, 142; K. Hayward, 174, 145; V. Wheaton, 182, 180; L. Porter, 142; L. Clark, 141; M. Birles, 155, 157; C. Fischer, 155; B. Zenz, 168; P. Whitesall, 145, 146; C. Collins, 185, 157, 153; Julie Kuhl, 146, 158.		

Chelsea Bantams League

Standings as of April 28

	W	L
Monsters	103 1/2	71 1/2
Crash Landing	89 1/2	71 1/2
Krazy Kritters	80	76
Batman and Robin	68	87
The Nerds	58	97
Male, games over 50: D. Price, 117; W. Hicks, 111; J. Stetson, 109; K. Weiner, 98; B. Hicks, 96; J. Turb, 87; B. Sayers, 86; S. Lafferty, 84; M. Milazzo, 80.		
Male, series over 100: J. Stetson, 199; K. Weiner, 191; D. Price, 190; M. Hicks, 184; B. Hicks, 183; J. Turb, 129; M. Milazzo, 119; B. Sayers, 118; S. Lafferty, 115.		
Female, games over 50: S. Miller, 87; A. McConaghy, 85; K. Mesner, 87; K. Fahner, 83.		
Female, series over 100: S. Miller, 174; A. McConaghy, 148; K. Mesner, 120.		
Male star of the week: Jason Stetson, 67 pins over average for series.		
Female star of the week: Stacy Miller, 40 pins over average for series.		

Chelsea Jr. Major League

Standings as of April 28

	W	L
The Nothings	157	80
Bad Boys	157	80
First of America	157	80
Landlet Mig.	153	84
Wicked Rollers	126	91
Team No. 5	112	106
The Lemon Heads	106	112
Homeboy's	103	114
Casual Sports	101	116
Fighting Irish	97	120
P.A.D. Incorporated	74	143
Lane Warriors	56	162
Team No. 13	28	154
Team No. 14	14	168
Male, games over 130: E. Beeman, 166; J. Lucas, 166; B. Greenleaf, 178; J. Butsky, 172; D. Clark, 168; B. Hansen, 166; C. White, 162; P. Urbanek, 169; R. Gonyer, 153; S. Kuhl, 149; K. Judson, 148; D. Schaffer, 140; J. Clark, 140; J. Tallman, 139; S. Viery, 138; J. Garrigue, 137; H. Pagel, 134; P. Lopez, 134; D. Durussel, 134; C. Durussel, 130.		
Greenleaf, 487; J. Butsky, 485; E. Beeman, 468; B. Hansen, 457; K. Judson, 432; D. Clark, 428; P. Urbanek, 427; R. Gonyer, 412; C. White, 406; P. Lopez, 392; S. Kuhl, 380.		
Female, games over 130: J. Ceccacci, 133; E. Olberg, 131.		
Male star of the week: J. Butsky, 128 pins over average for series.		
Female star of the week: A. Hinshaw, 87 pins over average for series.		

Chelsea Preps League

Standings as of April 28

	W	L
Electric Youth	150	87
Cobra Strikers	147	70
Bollinger Sanitation	131 1/2	85 1/2
Cluzes	130	87
McCalla Feeds	127	90
Bulldogs	114	103
Chelsea Bowlers	110	107
The No Goods	109	108
Saturday Krulzers	97 1/2	118 1/2
Wolverines	76 1/2	140 1/2
Frenchies	16 1/2	184 1/2
Team No. 12	0	210
Boys, games over 100: A. Sweet, 143; B. Culver, 132; B. Benton, 128; B. Nelson, 120; K. Bollinger, 118; S. Hiel, 123; J. Frost, 110; M. Milazzo, 109; V. Pitts, 102; D. Olberg, 106; B. Armstrong, 106; T. Spangler, 106; J. Fletcher, 102.		
Boys, series over 300: B. Culver, 323; B. Benton, 317; M. Milazzo, 316; K. Bollinger, 308; S. Nelson, 307; S. Hiel, 308; J. Frost, 305; T. Spangler, 305.		
Girls, games over 100: K. Lynch, 134; K. Morse, 133; E. Armstrong, 128; J. Mesner, 126; C. Morse, 124; E. Baird, 123; H. Greenleaf, 120; C. Tidwell, 110; T. Richardson, 108; K. Lentz, 102; S. Steele, 102.		
Girls, series over 300: K. Morse, 372; E. Baird, 353; J. Mesner, 351; D. Morse, 337; E. Armstrong, 323; C. Tidwell, 320; K. Lynch, 304.		
Boys star of the week: M. Milazzo, 64 pins over average for series.		
Girls star of the week: K. Morse, 54 pins over average for series.		

Softball Team Has Tough Time With Northwest

(Continued from page 10)

Chelsea opened the tournament with a 2-1 loss to state-ranked Comstock.

The Bulldogs fell behind 2-0 after three innings. They scored their only run in the fourth on singles by Scharphorn and Shawn Losey and a passed ball.

Petty tossed a three hitter and struck out nine. Petty, Kelly Bellus, and Scharphorn each had three hits. "We played a fine defensive game and Bellus was outstanding at third base," Clarke said.

"We had many offensive opportunities to win but just couldn't seem to get the big hit."

In the second round, the Bulldogs whipped Holt in five innings, 17-0.

Kelly Cross led the Dogs at the plate with three hits and five RBI. Jennifer Teare, Losey, and Christine Burg each had two hits.

Scharphorn ran her record to 2-0 with a two-hitter in a "strong effort," Clarke said.

Chelsea scored seven runs in each the third and fourth innings.

In the game that put the Bulldogs in the semi-finals, Chelsea beat Ypsilanti 12-2 behind the seven-hit pitching of Jennifer Petty, up from the junior varsity.

The Bulldogs scored in all but two innings, taking a 9-0 lead after three innings. Musolf, Burg, Scharphorn, and Flintoft each had two hits. Cross hit a triple and Burg hit a double.

In late action Monday night, the Bulldogs lost and tied two games in a double-header with Jackson Northwest.

The Bulldogs lost the first contest, 9-1, as Scharphorn got the starting assignment on the mound.

The second game was stopped after nine innings with the score tied at 6-6. Chelsea was down 4-0 before rallying in the fifth inning for five runs, the big hit a two-run triple by Losey.

Northwest tied the game in the seventh.

"It was kind of a moral victory for us because they used their number one pitcher in the second game," Clarke said.

Northwest is ranked in the top 10.

Over 280,000 Americans die each year from lung diseases including lung cancer, and that figure is rising.

Disc Jockey
Music from the 40's-90's
• COUNTRY • ROCK
• BIG BAND & More!
Specializing in 50's & 60's Music
Elvis impersonations
and
Songs recorded live!
Call 475-1966
Jerry Martell

Bulldog Girls Top Milan, Lincoln Finish 3rd at Mason Invitational

Chelsea-Bulldog-girls-track-team topped its Southeastern Conference record to 3-0 by defeating Milan, 82-46, and Lincoln, 91-36, last week.

Depth was the key to the Milan meet as the Bulldogs took two places in every event including sweeps of the shot put, 200 and 400 and a 1-2 in the discus.

Chelsea got off to a 26-9 lead in the field events and continued to build on it. Tiffany Moore won the shot with a 30'33" throw with Tammy Browning second and Marti Daggett third.

In the discus, Daggett was first in 95'8" and Moore second in 90'5", both season's bests.

Leisa Schiller also had the first of her three wins on the day taking the long jump. She also led the 200 sweep in :28.7 with Laura Paton second and Erika Boughton third, and picked up her third win in combination with Moore, Paton, and Anne Steffenson in the 800 relay.

Steffenson won the 400 in 1:04.1 followed by Martina Street and Jessica Holton.

Lisa Monti was also a double winner for the Bulldogs taking the 1600 and 3200 runs.

Other highlights were Charity Allen winning the 100 hurdles then coming right back to take second in the 100 in a Bulldog season-best of :13.6, and freshman Monica Hansen winning the 300 hurdles with Becky Erskine third.

The Bulldogs dominated the Lincoln meet taking all but three firsts, sweeping two events and going 1-2 in five others. Chelsea had a 4-27 lead after the first six events.

Lauren Sparaco led a sweep of the 1600 with Joni Thrush second and Carmen Smith third. In the 3200, Monti lowered the freshman record to 11:50.0 with Val Bullock second and Tracey Wales third.

Other meet highlights were Brownie winning the shot at 31'3/4" with Moore second at 30'7/8", both season bests.

Jeanene Rossi cleared five feet to win the high jump.

SPORTS NOTES

BY BRIAN HAMILTON

Rahn Rosentreter is back, which has to please a lot of young ladies in town who play basketball.

Rosentreter, the coach who has led the varsity girls team to two consecutive Southeastern Conference titles, gets part of his old classroom job back this fall. He had said all along that he would not coach if he was not back on staff.

The school district has also said all along that it wants more on-staff coaches. A committee was put together to study the problem. A lot of ex-coaches were called in to testify, everyone agreed it was a tough problem to solve, and we still have most of the same coaches we had two years ago, which, I guess, indeed shows it's a tough problem to solve.

So, Rosentreter's return looks like an ideal arrangement. He becomes one less off-staff coach and one less laid-off teacher.

As far as on-staff coaches go, the district is making some headway. Lonnie Mitchell took over for Jeff Dills as JV basketball coach, and John Copper is now boys tennis coach.

The biggest problem is still the assistant football staff, but now, more than likely, the entire football staff. We all know what fun head coach Gene LaFave had last year breaking in a bunch of young, Saline ex-jocks as his assistants. Well, right now, Mitchell is still the only on-staff assistant coach, which is likely to prompt LaFave to quit coaching.

Where will a new head coach come from? Who knows. There's a sixth grade teaching job open, and a five-sevenths high school science job open. Might be kind of tough.

My solution is for superintendent Joe Piasecki to become head coach, with high school principal Ron Mead and assistant superintendent Fred Mills as his able assistants. Maybe even call in former superintendent Ray Van Meer for a little help upstairs on game days. They have all been successful football coaches before. And besides, what do these guys have to do that's more important than football?

Junior Rob Clem pitched a perfect game Saturday against Whitmore Lake, which both Clem and coach Wayne Welton would probably say is not the best team they've seen this season.

Still, it's a heck of an accomplishment.

Clem struck out 13 of the 15 batters he faced, including the last 10. Most of them struck out swinging, too, which shows he must have had good location or movement on the ball. No varsity team could swing at that many pitches offered by an average pitcher and not at least put the ball in play.

The Whitmore Lake coach must have felt the same way Jim Winter did a few years ago when he was still the girls basketball coach. One game Winter's team made about five field goals in about 60 shots and Winter said, "You'd think we'd make more than that by accident."

Anyway, it was an impressive achievement by Clem. Ten years from now the Whitmore Lake players will all be remembered as all-stars.

Tennis Team Tops Richard But Loses Two Other Matches

Chelsea Bulldog tennis team beat Gabriel Richard Monday night to even their record at 3-3.

Chelsea won the match, 3-2. In first singles, John Rigg lost 6-2, 2-0; Chris Wilson was defeated 6-1, 6-2 at second singles; Scott Pacheco won at third singles, 5-7, 5-7.

At first doubles, Chris Haugen and Taka Adachi won 6-0, 6-2; Shaun Capper and Rob Coelius won 6-0, 6-2 at second doubles; and the third doubles team did not play due to a lack of Richard players.

In other action last week, Chelsea lost to Pinckney on April 26 and Saline on April 24.

In the Pinckney match, Rigg won 6-4, 6-2; Wilson won 6-1, 6-3; Pacheco lost 2-6, 4-6; Ben Manning lost in three sets, 3-6, 6-6 (7-2 tie-breaker), and 5-7; Adachi and Haugen won 6-4, 6-2; Scott Leeman and Rich Mason lost 3-6, 3-6; and Jeff Peterson and Scott Dozle lost 0-6, 4-6.

Saline, one of the best teams in the state, was too much for Chelsea and shut out the Dogs.

Rigg lost 0-6, 1-6; Wilson lost 1-6, 0-6; Pacheco lost 0-6, 0-6; Manning

lost 0-6, 2-6; Haugen and Capper lost 3-6, 1-6; Adachi and Mason lost 3-6, 1-6; and Coelius and Leeman lost 0-6, 1-6.

Golf Team Takes Third At Invitational

Chelsea Bulldog girls golf team placed third at the 10-team Monroe Invitational last Friday.

Chelsea shot a 453, Winner Grossette shot 426 and Stevenson was second at 436.

Barb Scriven led Chelsea with a 99. Other Chelsea scores included Melissa Johnson 109, Jennifer Payne 116, Nicole Pontz 129, Sara Devine 136, and Chris McLaughlin 162.

"The girls are coming around faster than I thought they would," said Chelsea coach Loren Winn.

Lung cancer remains the leading cancer killer in the U.S.



CHELSEA'S Jon Royce just misses clearing 6'7" during the Lincoln meet last Thursday.

Boys Track Team Almost Beats Milan

Chelsea Bulldog boys track team lost a close meet to Milan last Tuesday, April 24, 70-64.

The margin of victory came in an unusual place as Brian Zangara and Holden Harris were 1-2 in the pole vault. Their combined eight points were the first scored in the event this season.

Chelsea dominated the other field events as well, with the exception of the long jump, where Jon Royce placed second.

Mike Terpstra and Lucky Beeman were 1-2 in the shot put, with Terpstra's winning toss at 46'3". The duo reversed their positions in the discus, which Beeman won at 138'10".

Jim Hassett won the high jump and Jon Royce was second.

In the running events, Joe Blough took the 1600 run in 4:53.

Zangara picked up his second win of the day in the 300 hurdles in 49.9.

Blough and Harris were 1-2 in the 800 run at 2:11 and 2:12, respectively.

Chelsea's 1600 relay team won the event.



Fish can be susceptible to seasickness.

Brian Burg To Play At Siena Heights

Chelsea's basketball's two-time Most Valuable Player Brian Burg has decided to take his talents to Siena Heights College next year.

Burg, a 6'4" center-forward for the Bulldogs, goes to a school that has to replace four starters, including its entire front line. Siena Heights was 29-7 last season and took its second consecutive NAIA District No. 23 Championship.

Burg averaged 19.9 points and 10.4 rebounds while leading Chelsea to an 18-3 record last season. He was First Team All-Southeastern Conference, First Team All-County, First Team All-Region, and Honorable Mention All-State.

"We are pleased to have Brian join our program," said Siena Heights Head Coach Fred Smith.

"He is a hard-worker who was well taught by coach Robin Raymond. He knows how to win and should make a great impact on the Saints' program the next four years."

Raymond was also enthusiastic about Burg's potential.

"Brian's quickness and ability to run the floor will fit right into Siena Heights' style of play," Raymond said.

"He was a pleasure to coach."

An estimated 23.7 million Americans suffer from some form of chronic lung disease, including emphysema and chronic bronchitis.

Western Roundup

Benefit Dinner

Saturday, May 12, 1990

Location: Chelsea Rod & Gun Club, 7103 Lingane Road, Chelsea, MI

Start: 3 p.m.
Beef Dinner: 4:00 - 6:30 p.m.
Band & Dancing: 7:00 p.m.

Sponsored by Chelsea Rod & Gun Club and Chelsea Rotary Club

Proceeds to benefit Chelsea Student Scholarships

Tickets: \$12 Adult
\$6 Eleven years and under

Cash Bar/Entertainment/Dinner/Lots of Fun!

Tickets can be purchased at the Woodshed Restaurant, Chelsea Pharmacy, Chelsea Community Hospital Gift Shop or may also be obtained from Chelsea Rotary and Chelsea Rod & Gun Club Members.

For more information please call 475-3913

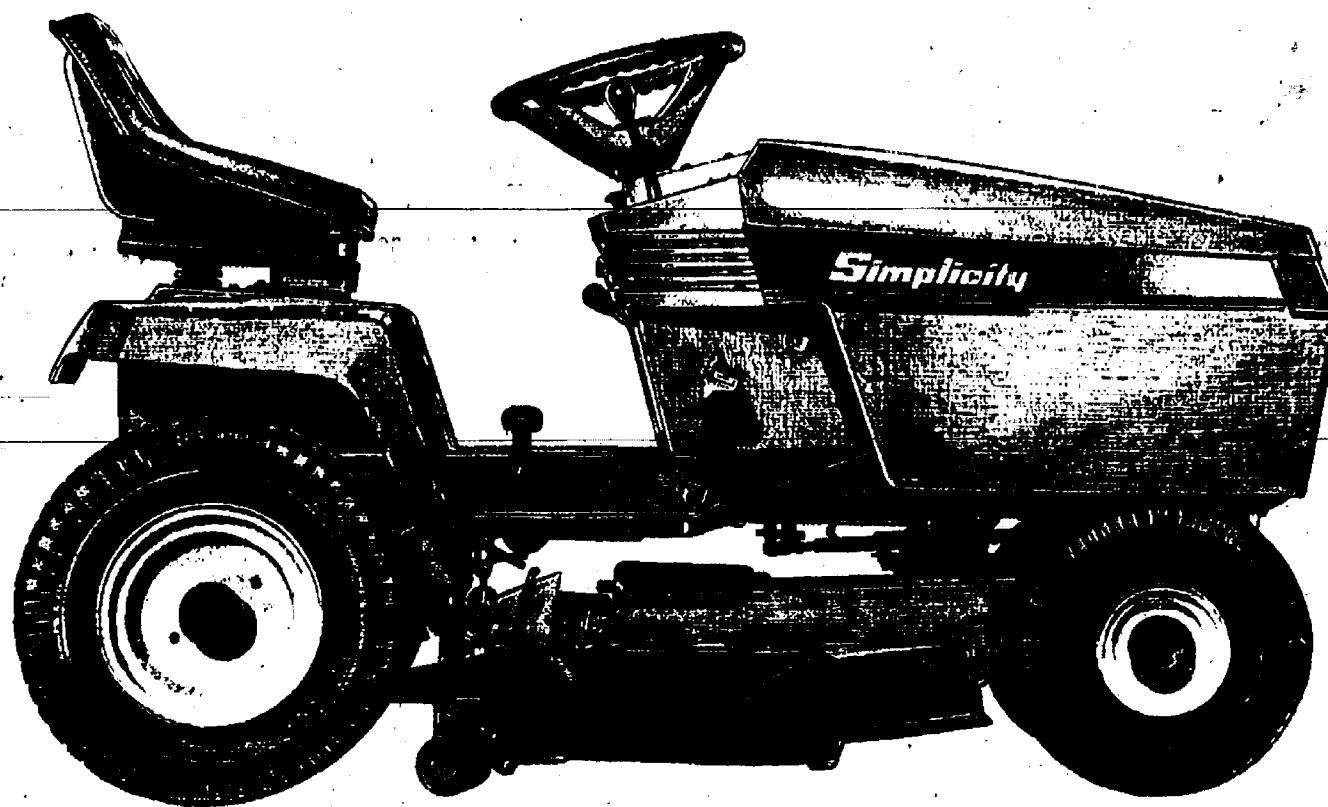

MOW AT A WHOLE NEW LEVEL.

The new Simplicity Lawn Tractors give you the most beautiful, level

cut you've ever seen. These remarkable machines, in a choice of two engines and two mower sizes, are truly the finest mowers you can buy.

■ Unique 38" or 44" axle-mounted "free floating" mower deck floats and pivots over the contours of your lawn, giving you a perfect, even cut.

■ 4 1/4" deep mower creates powerful vacuum effect, "lifting" grass blades for an even cut.

■ Infinite cut height adjustment from 1" to 3 1/2" class. Lets you trim neat and close.

■ Powerful 12.5 hp or 16 hp Vanguard™ overhead valve engine from Briggs & Stratton. Super smooth and quiet with amazing torque. Pressure lube and oil filter for long, long life.

■ Dependable hydrostatic automatic transmission for infinite speed selection.

■ Free lifetime sharpening on original mower blades. See your dealer for details.

■ Mower detaches in seconds without tools for easy placement of the many Simplicity optional attachments. Patent application submitted.

Get the whole story now at your Simplicity dealer. And find out how our 0% financing can improve your level of spending, too.

0% Interest And No Monthly Payments Until Sept. 1990*

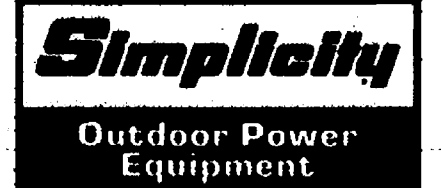
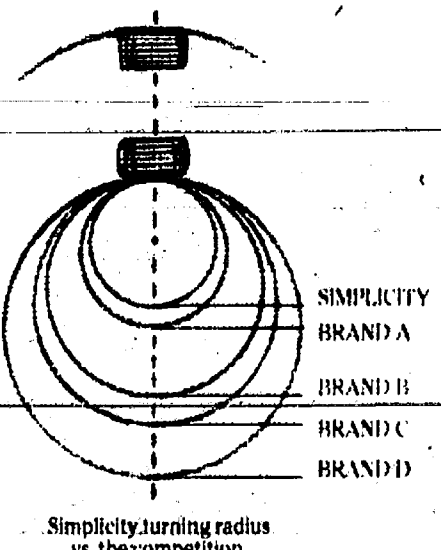

WOLVERINE LAWN EQUIPMENT

3629 Central Ave., Dexter

Hours: Mon.-Fri. 8-5:30
Sat. 8-2

Ph. 426-2216

©1990 Simplicity Manufacturing, Inc.



Dexter Community Education
In cooperation with the
Dexter Community Schools
Athletic Department

GIRLS SOFTBALL CLINIC

WHERE: Dexter High School Softball Field
WHEN: Saturday, May 12, 1990, 1:00-4:00 p.m.
Rain Date: May 19, 1990
COST: \$15.00 for Dexter residents
\$18.00 for non-Dexter residents
Coaches \$5.00
Girls 9 to 18 years of age

CLINICIANS

Nancy Plantz	Dexter Athletic Director, Former Division I Softball Coach, Former Professional Softball player
Jami Bronson	Former EMU Outfield Player, Assistant Softball Coach of Dexter High School
Jackie Grace	Former EMU Infield Player
Nanette Push	Former EMU Pitcher
Lisa Duham	Former EMU Outfielder and Catcher
Mike Marinucci	Athletic Trainer, Dexter Community Schools

This will be an off skills clinic featuring hitting, pitching and catching techniques. Proper infield and outfield defensive skills will be taught. The players will be grouped according to age and will rotate to all stations.

Please bring sweat, glove and if you are a catcher, bring your own gear. You can also bring a bat. Please label all items with name and address.

There will be a special coaches session from 2:00-3:00 p.m.

Please fill out the attached form, include payment, and return to: Dexter Community Education, 2615 Baker Road, Dexter, MI 48130

GIRLS SOFTBALL CLINIC REGISTRATION

Name _____	Age _____	Phone _____
Street Address _____	City _____	Zip _____
Emergency Telephone Number _____		
Insurance Policy & Number _____		
Position _____		
Must pre-register by May 7th. NO registration after May 7th.		
Parent's Signature _____		

JV Softball Team Extends Unbeaten Mark to 6-0

Chelsea junior varsity softball team improved to 6-0 on the season last week with victories over Lincoln and Milan.

Led by the pitching of Kelly Cross, the Dogs won the first game over Lincoln last Thursday, April 26, 16-6. Cross pitched a seven-hitter and struck out six. She also snagged two line drives.

"It was Kelly's best game on the mound," said Chelsea coach Ken Sullins.

Chelsea's big inning was the second as seven Bulldogs crossed the plate. The big blows were a run-scoring double by Liz Sager, a two-run triple by Theresa Hurst, and a two-run single by Gretchen Knutsen.

Chelsea led 10-1 after three innings. Hurst was 4-5 and Angie Riley and Jenny Bobo were each 3-3. The Bulldogs had 20 hits.

"We attacked the ball quite well, as we had 20 hits and only three strikeouts," Sullins said.

"Our defense got a little lax in the fourth and fifth, but we made the plays when we had to."

The Bulldogs won the second game, 19-5, as Jennifer Petty picked up the win with a three-hit, nine-strikeout performance.

Chelsea scored four runs in each of the first and third innings, and eight times in the fourth.

Sager, Riley, and Bobo each had two hits.

"Petty pitched a good game and worked the corners well," Sullins said.

...

The Bulldogs whalloped the Milan Big Reds last Monday, April 23, 24-2 and 18-3.

Petty struck out 10 batters, including the first five, and pitched a one-hitter in the opener.

Chelsea scored nine runs in the first inning and 15 more over the next three.

Knutsen and Cross each tripled, Heather McConeghy hit a home run, and Knutsen and Sandy Schmid each doubled as the Bulldogs pounded out 16 hits.

"It might have been the ultimate game for us," Sullins said.

"Everything was clicking."

In the second game, Cross pitched a three-hitter and got some good defense from her teammates, especially in the third inning when Carrie Vargo's throw from right field nailed a runner at the plate for the third out.

Girls Track Wins

(Continued from page 11)

Monti took the two-mile for Chelsea but Northwest also scored and the two teams went into the final race tied for second. Steffenson ran a fine anchor leg of the mile relay but Northwest had a little too much of a lead to make up. The Mounties were third in 4:20.7, Chelsea fourth in 4:22.6 and Northwest had the runner-up trophy over Chelsea for the second invitational in a row.

"We ran very well," said Bainton. "Our balance and top performances were key factors in this meet."

Chiropractic Health Care

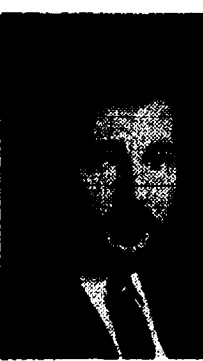

Clinical Ecology

Dr. J. Nicholas Koffeman

This week's column begins on a discussion of Clinical Ecology.

Basically clinical ecology is the art and science of finding environmental causes for people's illnesses.

The field is growing more important because we are not just talking about Earthborn illness (such as mold allergy) but also about the ever-growing man-made environmental factors.

Toxic chemicals are an increasing cause of human ailments.

If you read my first few columns you may recall that one of the causes of spinal misalignments (subluxations) is chemical distress to the body.

With the excellent focus the environment is getting due to Earth Day, now is a good time to reflect on the toxic nature of our world.

You'll learn more in subsequent columns and next week we'll discuss the Doctor of Chiropractic's place in this expanding field.

Please address questions or comments to Dr. J. Nicholas Koffeman, 138 E. Middle Street, Chelsea, MI 48118 or call (313) 475-2088.

The Bulldogs had nine hits and Milan pitching issued more than a dozen walks.

"We had more very good fielding and we got the hits when we needed them," Sullins said.

JV Baseball Team Has Tough Week

Chelsea junior varsity baseball team lost all three games it played last week.

Lincoln battered the Bulldogs, 27-17, in the first game of a scheduled double-header last Thursday. The second game was incomplete.

"Everything that could go wrong defensively, did," said Chelsea coach Jim Ticknor.

"However, we did hit the ball quite well."

Chelsea was ahead 12-7 going into the bottom of the fourth inning, when Lincoln scored 12 runs.

Lee Skyles, Rick Clouse, and Jason Adams each had two hits, and Adams and Clouse each hit a triple.

Chris White, Jason Garrigus, and Clouse pitched for Chelsea.

Friday the Bulldogs hosted Howell and lost 10-6 and 5-1.

"We played a good JV team solidly all day," Ticknor said.

Chelsea had four hits. Brian Bell had an RBI double and plated another run with a walk.

Bell pitched the entire game.

In the second game, Garrigus' single in the third scored Chelsea's only run of the game.

Garrigus and Mike Eder each had two hits.

Skyles and Dennis Clark were the Chelsea pitchers.

...

Chelsea lost to Milan, 11-3, in the first game of a scheduled double-header last Monday, April 23. The second game was called in the fourth inning due to darkness with the Bulldogs trailing 4-3.

In the first game, Chelsea took a 2-0 lead in the first inning, led through the first three innings, and tied the game in the fourth, 3-3, before the Big Reds scored four times in the fourth.

Bell hit a run-scoring double and Lee Skyles hit an RBI triple in the first inning. In the fourth inning, Jeff Gietzen reached first and scored on a fielder's choice.

Skyles was 3-3 at the plate.

Chelsea pitchers White, Eder, and Clouse gave up a total of seven hits.

"We are getting better in certain areas and not in others," Ticknor said.



CHELSEA OUTFIELDERS performed a little posterior bump immediately before Comstock came to bat in one of the late innings of last Saturday's first game in the Chelsea Invitational. Chelsea reached the semi-finals before being eliminated by Jackson Northwest.

Rosentreter Gets Part-time Position

After two years on the bench, Chelsea High school girls basketball coach Rahn Rosentreter will make a return to the classroom this fall.

Rosentreter, a social studies teacher until his lay-off two years ago, will initially be a part-time teacher, with technically a 4/7 position. He hopes that will quickly work into a full-time position.

Rosentreter's lay-off triggered a dispute between the Chelsea School District administration and the Chelsea Education Association

teachers' union. A grievance was filed, but was later denied by an arbiter. The union was upset about the shuffling of personnel that resulted in the lay-off.

During his lay-off, Rosentreter has continued as varsity girls basketball coach and has guided the team to two consecutive Southeastern Conference titles. He says he plans to coach again this fall.

Chronic sinusitis affects 33.6 million persons.

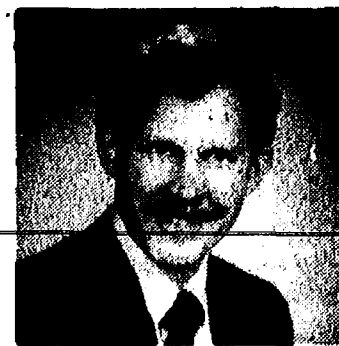

ORTHODONTIST

Raymond P. Howe, D.D.S., M.S.
515 South Main Street
Chelsea, MI 48118 475-2260

NEW PATIENTS WELCOME
EXAMINATION APPOINTMENT WITHOUT CHARGE

LAST DAY OF REGISTRATION SCHOOL ELECTION

Notice of Last Day of Registration of the Electors of
CHELSEA SCHOOL DISTRICT
WASHTENAW AND JACKSON COUNTIES, MICHIGAN

TO THE ELECTORS OF THE SCHOOL DISTRICT:

Please Take Notice that the Annual School Election of the School District will be held on

Monday, June 11, 1990

The last day on which persons may register with the appropriate city or township clerks, in order to be eligible to vote at the Annual School Election called to be held on Monday, June 11, 1988, is

Monday, May 14, 1990

Persons registering after 5 o'clock in the evening on Monday, May 14, 1990, are not eligible to vote at the Annual School Election.

Persons planning to register with the respective city or township clerks must ascertain the days and hours on which the clerks' offices are open for registration.

This Notice is given by order of the board of education.

Joseph M. Redding
Secretary, Board of Education



Get The
8-Month CD
That Pays 8.25%*
To You
And \$5 To
Your School's
Anti-Drug
Program.

The Return On This CD
Starts Before Maturity.

Invest a minimum of \$1,000 in a Society* 8-month Certificate of Deposit before June 9, 1990, and we will donate \$5 to your school district's drug prevention program. One donation per customer.

You'll get a great return—an 8.25 annual percentage rate compounded quarterly. And you'll support a drug-free future for your district's children.

*Rate subject to change without notice. Substantial penalty for early withdrawal from certificates of deposit.

Member FDIC

Society
BANK

The Bank That Specializes In You.™



CHELSEA BUS DRIVER SUE BAINTON was one of the people who listened to Bette Cotxin and Judy Marks discuss safe lifting and carrying procedures in a school bus. The topic was one covered during the day-long pro-

gram held at Dexter and planned for the fourth annual Special Education Bus Driver and Monitor Institute, attended by drivers from the 10 school districts within Washtenaw county, Saturday, April 28.

Area School Bus Drivers Participate in Hands-On Safety Training Exercise

The fourth annual Special Education Bus Driver and Monitor Institute was conducted Saturday, April 28, at Dexter High school, with transportation supervisors and bus drivers participating from each of the 10 school districts within Washtenaw county.

Jan McCulloch, director of transportation for the Dexter Community Schools, co-ordinated the day-long program, hosted by Dexter, but to which people from each of the 10 districts contributed their expertise, and costs were shared by the districts.

Purpose of the 1990 in-service program included providing the bus drivers "hands-on" safety experiences with fuses, fire extinguishers, and emergency evacua-

tion considerations, in addition to familiarizing the drivers with movement through an overturned school bus.

The event began with 7:30 a.m. registration, during which a light breakfast was served.

After the get-acquainted period, the participants were rotated through six stations, four of which were located in the Dexter High south parking lot, with the remaining two held in the gym and cafeteria of the school.

At the first station, after adequate instruction, drivers had a chance to personally light and extinguish a fuse, and to set up reflective triangles.

Dexter Area Fire Department personnel and trucks visited the high school parking lot, Saturday, to supervise the fire-extinguisher lighting and use demonstration available at the second station.

To the rear of the parking lot, an overturned school bus provided drivers the opportunity to experience the disorientation of "being in an overturned bus," and to successfully and safely navigate a path through

the overturned bus, from back window to the front of the bus.

Giant wreckers from Dexter Welding assisted in setting up the "overturned bus" station, a very realistic situation, utilizing a Dexter bus retired from service.

Planning for a safe evacuation, the fourth station was set up to allow bus drivers to become familiar with the use of a school-bus roof hatch, to learn an effective procedure for breaking out the vehicle's windshield, and to become aware of route locations that are safer for evacuating students with handicaps.

Inside the building, the instructors reviewed cutting straps, with first-hand experience provided using cutters on seatbelt webbing, and reviewed suggested contents for first-aid kits.

Another demonstration conducted inside the building involved practicing safe lifting and carrying procedures.

Dozens of drivers took advantage of the opportunity to expand their knowledge of safe practices and recommended evacuation procedures.

Bus drivers attended from Chelsea, Dexter, Manchester, Milan, Saline, Whitmore Lake, Ypsilanti-Lincoln, Willow Run, Ann Arbor and Ypsilanti school districts.

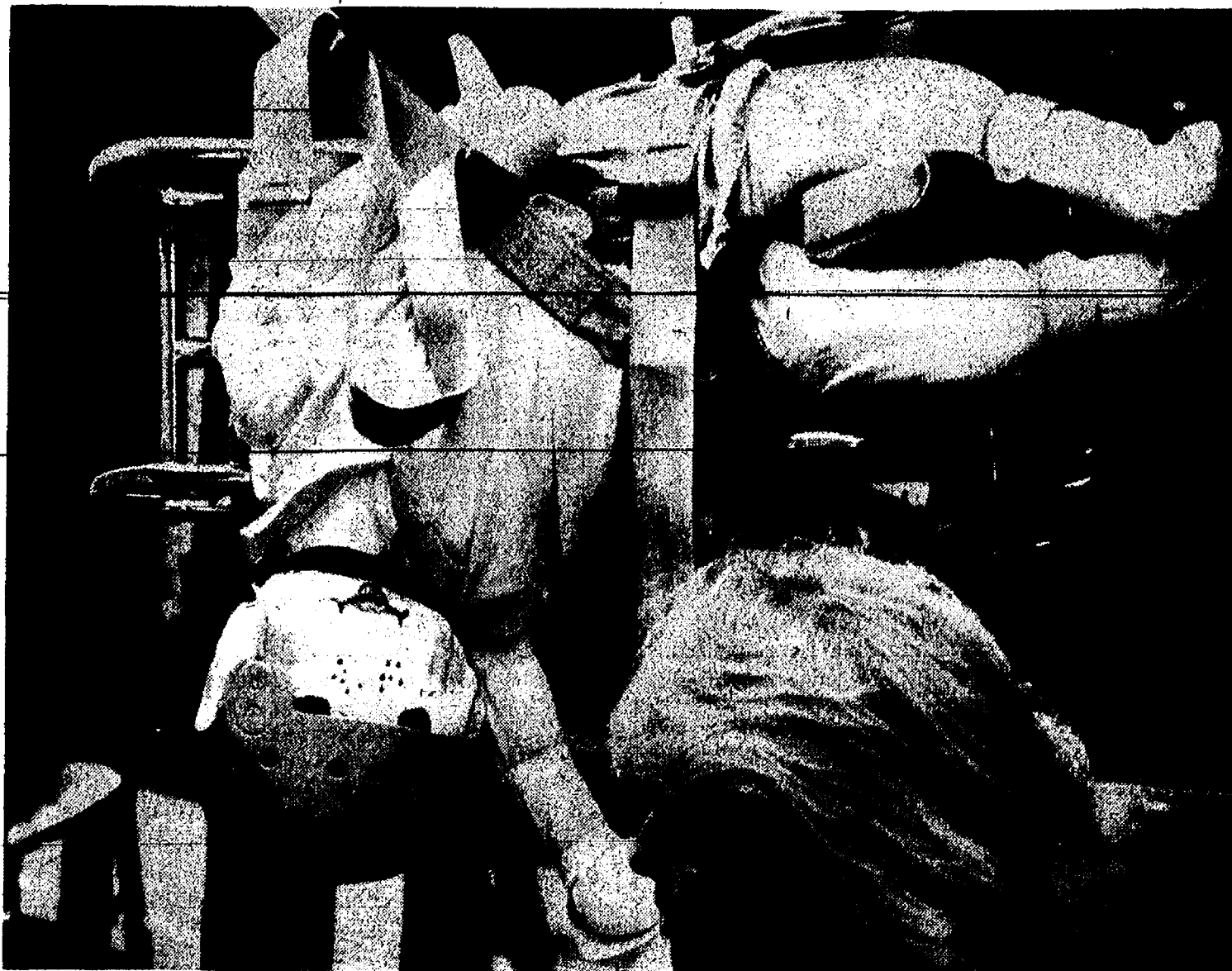

DIANE KHUMAVVIS DEMONSTRATED the most effective method, consistent with safety, for evacuating handicapped students from an overturned school bus during the fourth annual Special Education Bus Driver and Monitor Institute, conducted Saturday, April 28, at Dexter High.

ing the fourth annual Special Education Bus Driver and Monitor Institute, conducted Saturday, April 28, at Dexter High.

Ozone House Seeks Volunteer Trainees For Counseling Staff

Ozone House, a runaway youth and family counseling agency in Ann Arbor, has announced its June training for volunteer counselors. Volunteers receive extensive training in empathic youth and family counseling, suicide prevention and crisis intervention skills.

All members of the community are welcomed to interview to be volunteer crisis counselors. Empowering volunteers to grow and develop to their full potential while helping young people is one of the organization's goals. Afro-Americans are especially encouraged to apply and

enrich the counseling staff. No special background or credentials are required.

Call 662-2222 before June 5 for more information.

An open fireplace damper can let 8% of your heat escape through the chimney.

The Chelsea Lions and Lioness Clubs invite area "Golden Swingers" to the 1990

Seniors Prom Saturday, May 5th

8 until 11 o'clock in the evening

Beach Middle School Chelsea, Michigan

Entertainment by

"The Couriers" - Al Townsend

U. S. Recording Companies Fund, as arranged by Local 625 American Federation of Musicians, is sharing the cost of musicians.

\$1.00 Donation at the door

Call 475-9242 for reservations

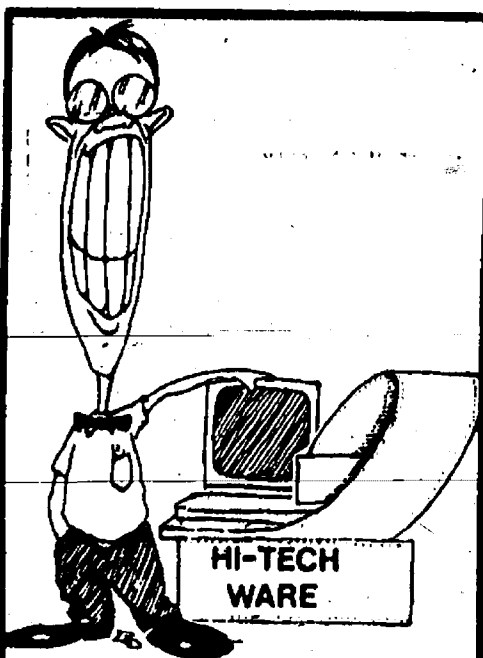

Computers • Office Electronics
114 N. Main St., Suite 11
The Sylvan Building
Chelsea, MI
313 475-3436
Hours:
M-F 9 a.m.-5 p.m.

GORDON SAVERY BUILDING & REMODELING

•CARPENTRY
•CABINETS

•SIDING

•ADDITIONS
•FINISHWORK

Licensed Ph. 426-2300 25 Years Experience

4601 Mast Rd., Dexter, Mich. 48130

At this rate you can get carried away every weekend.



Troy Marriott's Two For Breakfast Weekend

\$59* per night, tax per person

The Troy Marriott would like to invite you to help us celebrate our grand opening in grand style.

The Troy Marriott is the perfect place for a quick getaway from all the weekday hassles. Spend your weekend sightseeing at the Detroit Zoo or other nearby attractions, taking in a game at The Palace, or just relaxing and enjoying your time together.

Our Two For Breakfast Weekend includes a complete breakfast for two.

Availability is limited and at these great rates rooms will go fast. So call the Troy Marriott at (313) 680-9797 or (800) 777-4096 and treat yourself to a wonderful weekend getaway.

*Not including tax and gratuities. Offer expires 6/30/90.

Marriott People know how.

TROY Marriott.

200 W. Big Beaver Road • Troy, Michigan
(313) 680-9797 • (800) 777-4096

THE WOLVERINE AUTO/TRUCK PLAZA'S AWARD WINNING STAR RESTAURANT

Presents: MOM—This Star's For You!

MOMS EAT FREE ON MOTHER'S DAY

SUNDAY, MAY 13th

With the purchase of another meal of equal or greater value

Health Choice! CHOLESTEROL FREE DEEP FRY OIL

New! GIANT CHEF SALADS

Friday Nights ALL-U-CAN-EAT FISH FRY Served 4-9 p.m. Only \$3.99

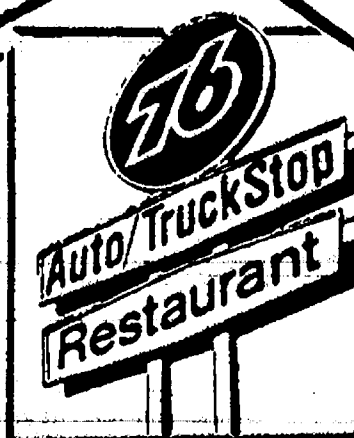

1-94/BAKER RD., DEXTER Phone 426-3951

New! HOT VEAL and HOT MEAT LOAF SANDWICHES

Summer Special! \$1.99

STRAWBERRY CHEESECAKE Ice cream and strawberries on a home-made biscuit with topping

New! EGGBEATERS BROCCOLI/CHEESE OMELET

OPEN 24 HOURS

Letters to the Editor

Dear Editor,

Having watched the Earth Day Special on television this past weekend, I feel compelled to write and express some concerns.

First that we must all do our part—every little bit we do individually can and will have an impact on our environment for good or bad. For example, we must do what we can to conserve one of our most precious resources, water, by being conservative in its use and watchful of waste. (I know of someone in our community who runs their lawn sprinkler day and night, rain or shine, from April to October).

2. There are those of us who would welcome the opportunity to recycle without being inconvenienced by a long out-of-the-way drive (a waste of fossil fuels). I am not aware of all the reasons why the recycling station at Polly's was moved, but now, attempting to recycle becomes a major problem.

3. We must accept the fact that we live on a planet with limited resources. God created man with the intent that he be steward over the rest of His creation. Our care and concern for the environment will attain the proper perspective when we realize that the condition of planet Earth is a reflection of the condition of the heart of man. When our heart is right, not only will the environment be in better condition, but issues of greater importance such as abortion (save the trees, but kill a baby) will also be given proper priority.

Chuck Clemens.

To the Editor,

So Joe Boltach wants to recall our Township Supervisor and Trustee. He charges that they displayed contempt.

Having witnessed Joe's performance at several public meetings, I would say he is the one guilty of contempt. Contempt for citizens and officials alike with his boisterous interruptions of public discussion, his catcalls from the rear of the room, his rude interruptions of citizens who aren't saying what he wants to hear, his slanderous accusations of public officials. That is what is truly contemptuous.

And as for the charge that questions were not answered completely and honestly, never have I known of a group of public officials being so harassed because they weren't giving the answers he wanted to hear. Over and over the same question would be asked, with forthright responses of our officials, but not what he wanted to hear.

Before we talk about recalling officials, more citizens should come out to public meetings and learn the truth for themselves.

Nancy Dhue

Dear Editor,

I think the people in the Sewer Assessment District who favor the sewer project (a positive 3:1 in Dexter, Webster, Putnam and Hamburg townships) should gather forces and enter a lawsuit against the people who are delaying the project.

Do you realize that our sewer main could have been in the ground and we could be six months from project completion? Do you think the construction costs will be the same in 6 to 9 months as it would have been a year ago? Who will pay for this extra cost? I think the Greg Magnusons, the Joe Boltachs, the Mary Ann Hitecocks and the Bill Gajewskis should be forced to pay these escalated costs. They are so anxious to delay the project, to hire attorneys to file suits against the townships and Sewer Authority and harass our public officials with recall petitions, maybe we should retaliate with a suit of our own.

When you limit the flushes in your home this spring and trudge to the laundromat, think about WHO is responsible. It certainly isn't our township officials and Sewer Authority Board!

Frank Braun
Portage Lake Resident.

To the Editor:

I have read the seven items listed in Mr. Boltach's recall petition of Mr. Drolett, Dexter township supervisor, and Mr. Smith, Dexter township trustee. How ludicrous can Mr. Boltach get? I cannot believe that he has the nerve to file it, considering his own actions at township and sewer meetings. During some meetings Mr. Boltach has been so rude that even the opponents to the sewer project unsuccessfully attempted to quiet him down. Mr. Boltach would continually blurt out anything he felt like saying, no matter who had the floor. During Mr. Boltach's disruptions, Mr. Drolett would politely ask him to wait his turn. But it did no good. Mr. Boltach continued to yell out whenever he wanted, disrupting the proceedings. If his actions were allowed to continue no one would ever get to speak and there would be total chaos. Any attending the meetings can verify that Mr. Boltach was rude; thus he deserved what he got, which was a stern but polite "keep quiet until you're called on." I personally thought Mr. Drolett should have thrown Mr. Boltach out of the hall after the third or fourth warning. The meetings would have been much more productive without him. The other attendees did not act that way and should not have to put up with that type of action. We would not allow our children to act rudely, why should Mr. Boltach be allowed to?

Mr. Boltach is so misinformed that he still thinks that the waste water treatment site is a septic system. I guess I should be known he would think that, since he has followed the opponents down the dead-end road of lies and misinformation. The treatment site is not a septic system. For one thing, septic systems do not use aerobic bacteria to treat the effluent (like the one designed for Portage Lake). At least one Dexter township resident does not seem knowledgeable enough to vote on issues intelligently; guess who? Mr. Boltach, you know that Mr. Drolett and Mr. Smith never claimed that the voters were not knowledgeable enough to vote intelligently. They did say that the residents were not getting the truth from sewer opponents, thus they probably would not vote correctly on the bond issue.

Mr. Boltach is so badly misinformed that he claims the sewer project would financially devastate Dexter township residents. How many times do we have to show you the facts before you get it, Mr. Boltach? Only the Portage Lake residents will pay for the sewer system. The residents of Portage Lake want and are willing to pay for their waste water treatment. We have made our first payment, and no one outside the assessment area has paid one dime for this project. Maybe if Mr. Boltach would quit disrupting the meetings and listen, he would learn something.

Mr. Boltach, you finally got something right. Mr. Drolett and Mr. Smith have continued to support the Portage Lake Sewer System, which is exactly what the people around Portage Lake have asked them to do. Even with the opponents' threats of recall (see Mr. Magnuson's previous letters to the Editor of this paper), Mr. Drolett and Mr. Smith continue to do the right thing and seek financing to complete this very important project. Two surveys confirm that 74% of the lake residents want this sewer, and we will get it.

Attempting to recall Mr. Drolett and Mr. Smith, the two people who have followed the request of the lake residents, is outrageous. If anything, we should recall those officials who have not shown support for the sewer and have been more hindrance than help. Let's discuss that as an option and really get the good government that Mr. Boltach claims to want.

Thaddeus J. Cieślak, Jr.

Please Notify Us
In Advance of
Any Change in Address

This letter was given to the Portage Base Lakes Area Water and Sewer Authority on April 19.

Dear Persons:

As a citizen and a professional in the field of environmental and industrial health, I wish to document my reservations about the waste water treatment facility proposed for Stinchfield Woods.

It is my opinion, and that of many others, that the process being followed is neither sound nor democratic. I have not seen or heard that alternate sites have been looked for or considered. Siting such a facility should begin with the development of criteria which address specific concerns such as protection of human health, environment, aesthetic beauty, ground water, surface water, wetlands, flora and fauna. Additional criteria, such as cost, should be developed.

Following this, the Authority should search for several potential sites, not just one because its price is right. Each of these sites can then be evaluated against the list of criteria. One site should arise which has the least environmental and health impact. The public is more likely to accept this process than the very poor procedure you have been following. As our Authority, you must ensure that the decision-making process is accomplished carefully, thoroughly, and in a manner open and accessible to all of us concerned.

Another concern has to do with the basic design of wastewater treatment plants. There is a large number of reports of serious environmental contamination from such facilities. A case in point is the contamination of surface waters with untreated sewage after heavy rains caused equipment failures and consequent sewage spills as near as Ann Arbor. No one controls the material which could be disposed of in toilets. Therefore, no one can control the material which flows into such facilities. I can envision people using their toilets to dispose of unwanted arsenic garden sprays, other pesticides, gasoline, oil and other noxious and carcinogenic agents. In turn, some of this discarded material will appear in the gaseous and liquid outflow from the treatment plant. Obviously, ground and surface waters will be at risk of contamination. The wetlands will suffer, the lakes will be polluted, and perhaps people will suffer also.

My recent communication with Dr. Kirby Fannin has alerted me to yet another concern. This has to do with the gaseous effluents associated with such sewage treatment facilities. Dr. Fannin has detected a variety of pathogenic organisms considerable distances downwind from sewage treatment plants. Included in the measurements were a variety of airborne bacteria and virus particles. A number of law suits which address the toxic nature of gaseous wastes from similar facilities are underway at the moment. I'm sure Dr. Fannin is available for consultation on the relative safety of these facilities.

Statistically, between 16 and 17 percent of us will die of cancer. It is becoming quite clear that most of these cancers are caused by chemical, biological and physical agents in our environment (for example, arsenic, viruses, and radiation). Exposure to some of these agents is under our control, for example, indoor radon, tobacco smoke and alcohol. Other agents in our environment are imposed upon us by faulty, poorly planned facilities such as the one you have designed. The best approach to cancer control is to take charge of our own environments.

I understand that we have a problem in need of a solution. However, the recent referendum illustrates majority public opinion against the route you persist in following. I urge you to change your direction and follow a legitimate, logical plan which holds more promise of finding the best site. Following that selection, only the best state-of-the-art facility should be built with capacity to handle not only present but future sewage volumes. It should also be built to minimize air, soil and water pollution. Let's not forget that we should leave a relatively clean environment for the children who will follow us.

On April 18, an exchange student from Germany will ask Governor Blanchard "what measures will be taken by the state to protect our water from contaminants?" Why are you not asking the same question?

A. P. Jacobson, Ph.D.
Pinckney

Dear Editor,

I moved to Chelsea two years ago. I was raised in Milan all my life. I have noticed that Chelsea has a transportation system (C.A.T.S.) limited only to the elderly and handicapped. I believe this is a good service provided by Chelsea.

Milan provides the same service. They began about five years ago, and have a successful program. The only difference is that Milan does not limit this service to elderly and handicap people. For \$1 you can call them and they pick you up at your door and they will take you anywhere in the city limits. They require that you are a resident. I would appreciate it if C.A.T.S. would contact Milan transportation and learn more about providing the community with this service. There are many people who cannot drive or own a car (including myself) who could make good use of this type of public service. Please check into it. Thank you.

Paul Lofgren.

To the Editor,

Imagine the intelligence Thaddeus J. Cieślak, Jr. must have. He runs around like a Pit Bull trying to bite everybody who does not agree with him. For a time he tried to attack Gregg Magnuson with misinformation and now he is trying to attack me. He does not live in Dexter township...

...yet he is trying to tell us how to run our township. If he would learn how to read... he would have found out that Chichi Lu Jacobson was the one that filed the recall petitions for James L. Drolett and H. Douglas Smith.

Maybe James L. Drolett is giving him this misinformation as H. Douglas Smith is doing in the Portage Lake and Base Lake Association's Newsletter.

John Tandy is another who spread misinformation with the letter he sent to the Dexter township voters. When he was in office, I remember the scandal at the time. John Tandy was the supervisor that was ousted because he had the lowest property taxes.

I don't care what they say about me... I am helping Chichi Lu because I want to bring back GOOD GOVERNMENT to Dexter township by removing Drolett and Smith. We are getting good candidates to run for these offices that can straighten out the mess these two have got us into. If you want to run, or if you know someone interested, please contact me. Getting \$40,000 in salary and expenses isn't bad for a PART TIME JOB? Can you afford not to run?

Joseph P. Boltach
9730 Dexter Pinckney Rd.
Pinckney, MI 48139

Only 13 percent of lung cancer patients live five years or more after diagnosis. 87 percent of all lung cancer deaths in this country are due to smoking.

The Chelsea Standard, Wednesday, May 2, 1990

15

Charles E. Sullivan Plumbing

Licensed Michigan Master Plumber

- Water Heaters
- Remodeling
- Service & Repair
- New Construction
- Water Softeners
- Sewer Cleaning

475-8114

Free Estimates

Reasonable Rates

Subscribe to The Chelsea Standard!

(517) 522-5122

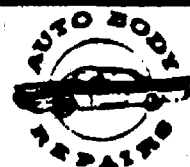

ILES COLLISION

BUMPING - PAINTING - INSURANCE WORK
EXPERT COLOR MATCHING

AUTO PAINTING - \$150 up

142 W. Michigan Ave. Grass Lake, Mich. 49240

WE'LL BEND TO YOUR NEEDS

- CUSTOM SHEET METAL FABRICATION
- PLASMA CUTTING
- PRESS BRAKE
- SHEARING
- WELDING
- HELIARC

ALL SEASON COMFORT CO.

Your AMANA dealer for heating & cooling products

115 W. MIDDLE

CHELSEA

475-7617



WEDNESDAY, MAY 16—8 a.m. to 8 p.m.

at COVENANT CHURCH, Corner Freer Rd. and Old US-12

For an appointment to give, call the Red Cross, 971-6334 or 475-2041.

To volunteer at donor site in registration or canteen, call 475-7440.

AWARD WINNING VALUES FROM

MERCURY

HURRY, CASH BACK ENDS MAY 31

'90 MERCURY COUGAR LS. JUST \$14,901* SAVE \$4,091*



HERE'S HOW: Combine \$1,300 Customer Cash Back plus \$721 savings on option package 262A.

STANDARD EQUIPMENT INCLUDES: • 3.8L V-6 engine • Speed-sensitive power steering • Power brakes

• Air conditioning • Power windows... And much more!

OPTION PACKAGE INCLUDES: • Cast aluminum wheels • Tilt steering wheel • Speed control • Power lock group • AM/FM stereo cassette... And more!

JUST \$18,152* SAVE \$3,268* '90 GRAND MARQUIS LS.

HERE'S HOW: Combine \$750 Customer Cash Back plus \$650 in options on package 172A.

STANDARD EQUIPMENT INCLUDES: • 5.0L V-8 engine • 4-speed automatic overdrive transmission • Power brakes • Power windows • Power steering • And more!

OPTION PACKAGE INCLUDES: • Power lock group • 6-way power driver's seat • Electric rear window defroster • Electronic AM/FM stereo cassette radio • And more!

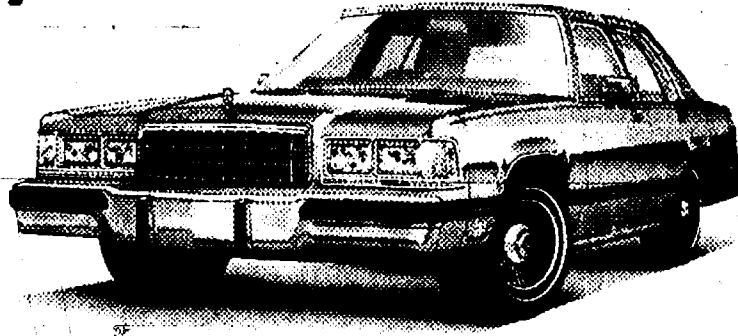

• BIG CASH BACK • OPTION PACKAGE SAVINGS
• SPECIAL LEASE PROGRAMS • HURRY IN • LIMITED TIME OFFER.

ADDITIONAL PROGRAM INFORMATION: For cash back from Lincoln-Mercury, you must take new-vehicle retail delivery from dealer inventory by 5/31/90. Package savings are based on the sticker price of each option package vs. the price of options purchased separately.

*MSRP includes cash back and option package savings, excludes taxes and title. See dealer for details.

SEE YOUR FORD-MERCURY DEALER TODAY.

PALMER

FORD-MERCURY

222 S. Main St., Chelsea

475-1301



Frontier mechanical Inc.

COMMERCIAL • INDUSTRIAL • RESIDENTIAL

Plumbing

New Construction & Repair

FREE ESTIMATES

FOR ALL YOUR PLUMBING NEEDS.

Toilets • Sinks • Faucets • Garbage Disposals
Water Heaters • Water Softeners • Hot Tubs • Whirlpools

EMERGENCY SERVICE

Licensed Master Plumber

C. JERRY PICKLESIMER

(313) 475-2380

BEACH MIDDLE SCHOOL HONOR ROLL

Third Marking Period
• Denotes All-A

6th GRADE—

Erin Armstrong*, Erin Baird*, Beth Barner, Lisa Beard*, Dan Behnke, Andy Bennett, Beth Blevins, Amy Blonde*, Kelly Boff, Jeremy Bowers, John Broesamle, Carrie Buss*, Rebecca Cameron*, Lorie Chamberlain*, Scott Colvin, Kevin Cross, Ben Culver, Robin Cunningham, Anna Daigle, Lesley Davis, Patrick Damm, Allison Danforth, Brendan Devine, Joselyn Dohner*, Tracy Dufek, Jordan Dyer, Michelle Dymond*, Zack Eresten, Anne Frederick, Callie Garrigus, Cliff Gerber, Christina Gibson, Chris Grossman, Ryan Guenther, Abby Haab, Mark Hand, Melissa Hand*, Katie Hartman, Heather Hicks*, Daniel Hinderer, Josh Hofing, Elizabeth Holdsworth*, Jill Holloway, Genny Humenay*, Mike Huschke*, Tom Irwin, Sylvia Jorgensen, Jason Kalmbach, Kyle Kentala, Scott Kinell, Laura Koenigster.

Nikki Lane, Brian Lantis, Kristi Lentz, Rachael Lindmeier*, Andrea Ludwig, Kerry Lynch, Sara Mead*, Jessica Manns, Matt Martin, Eric McCalla, Jill McKinnon*, Damon McLaughlin*, Daniel McMurray, Amie Miller, Melissa Moore, Crissy Morse, Katie Morse, David Mote*, Jeanine Mouilleseaux, Shiloh Nelson, Ruth Neustifter, Anna Norton, Amy Oake, Crystal Orr, James Osbourne, David Paton*, Drew Patterson, Jason Phelps, David Pieske*, Tina Richardson, Laura Roskowski, Amber Sears*, Hillary Smith, Mike Smith*, Katie Spink*, Suzy Steele, Scott Stewart, Peter Straub, Jennifer Swope, Ann Terpstra, Steven Thiel, Jeff Trudell, Sara Walters*, Kindra Weid, Stephanie Wesolowski*, Ross Willett, Melissa Williams, Kent Young.

7th GRADE—

Brian Atlee*, Gerrick Baize, Nikole Brown, Tamara Chase, Michelle Craig, James Diesing, Jessica Erskine, Ryan Fisher, Jessica Flintoft, Erin Garrigus*, Scott Graflund, Rosanna Gray-Lion, Molly Griebel*, Kevin Hafner, Lydia Haisit, B. J. Jarrell, Lynn Kalmbach, Catherine Kattula, Kevin Kendrick, Kerl Kentala*, Jessica Knight, Evan Knott, Eric LeFurge, Erika Leiter, Craig Leonard, Karsten Lipiec*, Ryan Ludwig, Pat Lynch, Elijah Manor, Case McCalla, Jeffrey McLaughlin, Thomas McMurray, Martha Merkel, Melissa Messner, Joshua Metzler*, Jeremy Muha.

Ben O'Connor*, Hailey Orr, Heather Parker, Amy Petty, Robin Phelps, Nancy Pidd*, Greg Rickard, Laura Ritter*, Sarah Schlick, Carey Schiller, Betsy Schmunk, Corrie Schoenberg*, Melissa Schulz*, Mark Seitz, Shannon Schemansky, Melissa Smith*, Kate Steele, Mike Steiner, Stephen Straub, James Tallman, Angela Tanner, Kristil Thibeault, Laura Tidwell, Dirk Wales, Dena Walker, Mark Wallace, Courtney Wireman, Charlotte Ziegler, Lauren Zuehlke.

8th GRADE—

Dan Alber, Barry Anttila, Adrienne Baize, Mike Behnke, Adam Bragg, Amy Brown*, Cory Brown*, Mark Carlson, Brian Cook, Regina Craft, Aric Dougherty, Brian Dufek*, Valerie Engel, Matt Fischer*, Rebecca Flintoft*, Laurie Ford, Steve Gaunt*, Nathan Gillikin, Sarah Henry*, Amy Hinshaw, Maya Holleman, Lisa Hughes, Justin Huschke, Lindsay Johnson, Christine Koch.

Kevin Lane, Craig Lane, Rene Laraway, Chris Leatham, Jason Lien, Nathan MacKinder, Randy McDonald, Elizabeth McLaughlin, Maya Ponte*, Theresa Royce, Andy Sanderson, Jennifer Schulz*, David Seitz*, Colby Skelton, Philip Steele, Sarah Stolaski, Jay Westcott, Andy Wetzel.

Gregory Area Man

Visits Rio de Janeiro
Aboard Aircraft Carrier

Navy Petty Officer 3rd Class Joseph J. Higgs, son of Joseph J. Higgs of 5727 San Juan, Gregory, recently visited Rio de Janeiro while deployed with Tactical Electronic Warfare Squadron-135, homeported at Naval Air Station Whidbey Island, Wash., embarked aboard the aircraft carrier USS Enterprise.

While in port, after 52 straight days at sea, the crew enjoyed the beachside activities in Copacabana and Ipanema.

Some of the crew members helped paint an area school and church, while medical personnel provided tetanus inoculations for school children in co-operation with "Project Handclasp."

A 1985 graduate of Plymouth Salem High school, Plymouth, he joined the Navy in January 1987.



"TAP YOUR TROUBLES AWAY," was performed by Sally Walters, left, and Amy McCalla, right, who performed a march at the annual South School Talent Show last Thursday, April 24. The girls are dance students in Chelsea.



PIANO PLAYER Lily Sacks played the "Blue Bells of Scotland" at the South School Talent Show last Thursday, April 24. Twenty-four acts of all varieties performed at the annual event.



STUDENT HELPERS at last Thursday's talent show at South school included, from left, Bekah Knight, Mark Milazzo, Katie Rickard, Melanie Moore, Jennifer Goutner, Erin Montgomery, Matthew Knight, and Chris Trudell. They moved props, played the music, and announced the acts.



Sally Heil
Chelsea Representative

To arrange for a visit
please call 475-3149

Are You New to the Chelsea Area?
Newcomers Welcome Service
sponsored by
the area's leading merchants
and
The Chelsea Chamber of Commerce
would like to visit you
and help you become acquainted
with your new community

13909 Scio Church Rd.
Chelsea, MI 48118

Ann Arbor-Jackson Concrete Forming

- Poured Walls
- Basements
- Retaining Walls

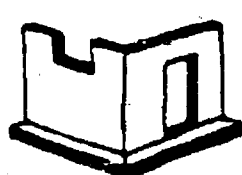

- Commercial
- Industrial
- Agricultural
- Residential

(313)426-0160

Dexter, MI

CHELSEA EYEGLASS CO.



**FAMILY VISION CARE
CONTACT LENSES**
Professional Care at Reasonable Prices

Dr. Nelson Edwards Optometrist

475-1122

136 W. Middle St., Chelsea (Next to Fire Hall)

DRAINS and SEWERS CLEANED ELECTRICALLY



PROMPT SERVICE

FLOOR
DRAINS
MAIN
LINES
STORM
SEWERS

SEPTIC TANKS—Cleaned, Installed, Repaired
DRAINFIELD & OTHER EXCAVATING

• RESIDENTIAL • COMMERCIAL • INDUSTRIAL

BOLLINGER SANITATION SERVICE

PHONE (313) 475-2097

The Chelsea Standard

Save 50%
Sale

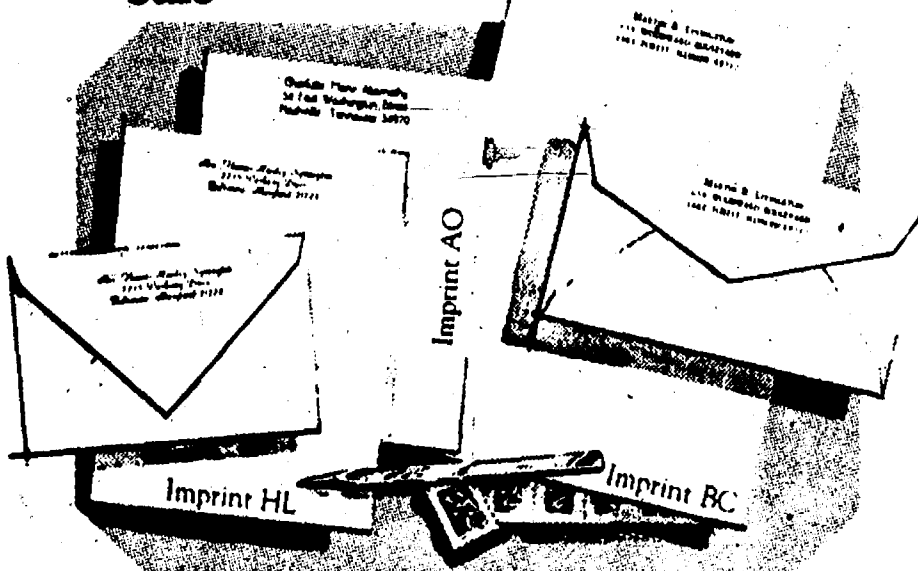

Rytex Antique Vellum Stationery

10.95

regularly \$22

The subtle laidmark pattern in this handsome paper dates back to the beginning of papermaking when handmade sheets were placed on latticed racks to dry in the sun. Today Antique Vellum still bears this handworked touch, refined for use with modern pen or typewriter. Select from luxury shades of white, pale blue or soft grey paper in princess (5 1/4") or monarch (7 1/4 x

10 1/2") sizes. Choice of imprints shown (HL, AO, BC) in deep blue or dark grey ink. Gift boxed, 100 princess sheets and 100 envelopes or, 80 monarch sheets and 80 envelopes.

Suggestion: 50 extra, unprinted, sheets for second pages... \$4.00 with order.

☐ (check) home delivery for \$2.50

Please Add 4% Michigan Sales Tax.

THE CHELSEA STANDARD

300 N. MAIN ST., CHELSEA, MICH. 48118

Please send _____ boxes ANTIQUE VELLUM on sale of \$10.95 a box. Include ☐ (check) 50 extra, unprinted sheets for \$4.00

Imprint Name _____

Address _____

City, State, Zip _____

Check paper choice, imprint style and ink color

Princess size: ☐ White (1500) ☐ Blue (1550) ☐ Grey (1560)

Monarch size: ☐ White (1600) ☐ Blue (1650) ☐ Grey (1660)

Imprint style: ☐ (HL) ☐ (AO) ☐ (BC) Ink color: ☐ Blue ☐ Grey



CARPET CLEANING

• Quality Work • Remarkable Prices

BULLDOG CLEANING

Ph. 475-8005

DEXTER FINE ARTS SERIES

A Benefit Performance

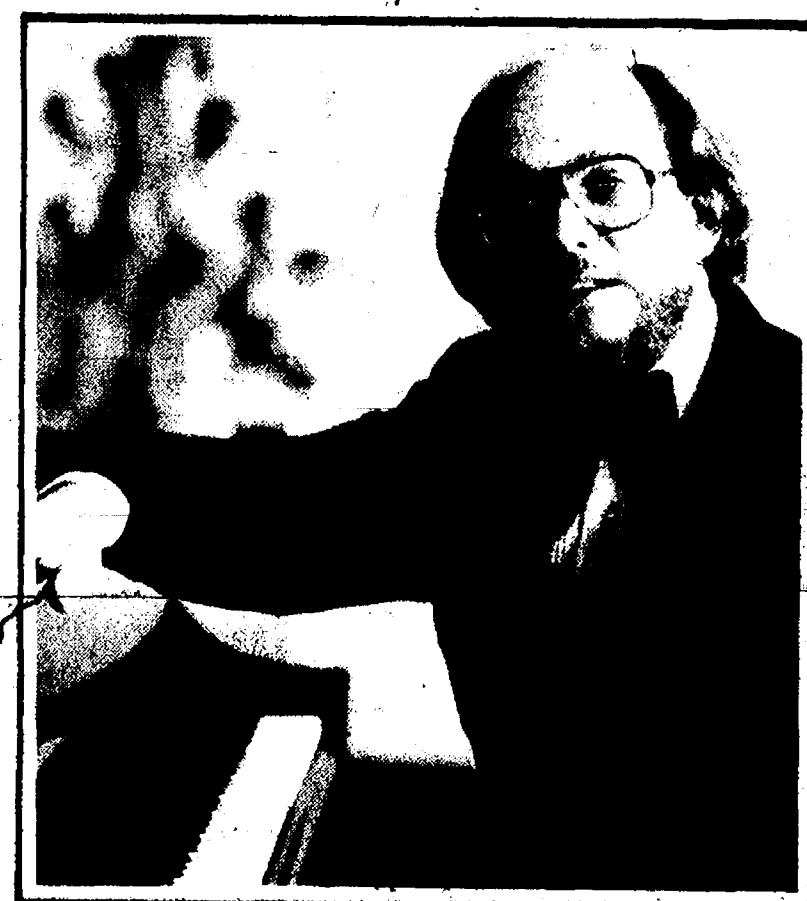

WILLIAM ALBRIGHT
Jazz Pianist

Saturday, May 5, 8:00 pm
Dexter United Methodist Church, Dexter, MI
General: \$12.00 Student: \$6.00

Tickets available at Waggoner Real Estate, Dexter,
and King's Keyboard, Ann Arbor
For further information, call: 426-8480

WCC's Motorcycle Safety Program Begins in May

Washtenaw Community College's 1990 Motorcycle Safety Program begins this May with courses offered in three skill levels.

These courses, all taught by instructors who are certified by the Motorcycle Safety Foundation, are designed to provide information on cycles, proper riding gear and road-handling tips. Upon successful completion, the student will become certified by the Motorcycle Safety Foundation and WCC.

The regular skill level is designed for students who have little or no experience riding a motorcycle on public roads. It focuses on riding techniques such as emergency braking, counter steering and quick maneuvers.

There are five separate regular sessions offered. The first session begins on May 11 from 5:30 to 9 p.m. All other meeting dates are from 8 a.m. to 4:30 p.m. on May 12, 13, 19 and 20. The second session has its first meeting on June 1 from 5:30 to 9 p.m., and all other meetings from 8 a.m. to 4:30 p.m. on June 2, 3, 9 and 10. The third possible session for enrollment meets for the first time on June 22 from 5:30 to 9 p.m. All other meetings for this session are from 8 a.m. to 4:30 p.m. on June 23, 24, 29 and 30. The fourth and fifth sessions meet in August. The fourth session has its first meeting on Aug. 3 from 5:30 to 9 p.m. and all other meetings on Aug. 4, 5, 11 and 12 from 8 a.m. to 4:30 p.m. The final session meets on Aug. 17 from 5:30 to 9 p.m. and then from 8 to 4:30 p.m. on Aug. 18, 19, 25 and 26.

WCC also is offering a slower paced session. This is designed for the beginner who is a bit fearful of riding motorcycles. It will proceed at a slow pace, focusing on learning how to ride and gain confidence before moving on to difficult maneuvers. There are two sessions of this course. The first meets from 5:30 to 9:30 p.m. on June 11, 12, 13, 14 and then the next week on June 18, 20, 25 and 26. The second session meets in July from 5:30 to 9:30 p.m. on July 9-12 and 16-19.

The final skill level is the Accelerated session. This is for students who have already been riding on the street, have mastered the basic maneuvers and need to pass a motorcycle course by law. To enter this class, each student must pass a riding and written test. There are two sessions of this course. The first has its initial meeting on May 4 from 5:30 to 9 p.m., with its following meetings from 8 a.m. to 4:30 p.m. on May 5 and 6. The second session holds its first meeting on July 27 from 5:30 to 9 p.m. and its following meetings from 8 a.m. to 4:30 p.m. on July 28 and 29.

Any licensed driver 16 years or older is eligible to enroll, but individuals under 18 must have written parental consent. Certification by the Motorcycle Safety Foundation enables students under 18 to apply for a Michigan motorcycle license.

Students enrolling in any skill level, must provide the following: helmet, gloves, over-the-ankle boots or shoes, jacket, pants (preferably denim), a valid Michigan driver's license and proof of medical insurance.

Motorcycles used in this program are provided by WCC through grant funds from the Michigan Department of Education.



ELAINE HARRIS, BOB EVANS, USED fire extinguishers to quench a blaze, then properly discarded the extinguishers during an instruction session staffed by members of the Dexter Area Fire Department at the fourth annual Special Education Bus Driver and Monitor Institute, hosted by Dexter, Saturday, April 28. Rusty LeFurge of Manchester "punched their tickets," to verify they completed the requirements at Station 2: Fire Extinguishers. Personnel from the 10 school districts within Washtenaw county contributed their expertise, and the cost was shared by the participating districts.

'Organic' Foods May Not Be Healthier Than Others

The recent uproar over the use of the growth regulator Alar on apples revealed, among other things, that American consumers tend to believe that "natural" or "organic" foods—which they define as foods that are free of synthetic ingredients or man-made chemicals—are somehow more healthful than foods produced using chemical pesticides or fertilizers.

The basic assumption seems to be that everything that occurs naturally in foods is healthful and anything added along the way is potentially harmful.

In truth, nature produces substances far more toxic than anything we use in crop production, and most food products contain one or more known naturally occurring carcinogenic or toxic substances.

The common potato, for instance, contains some 150 chemicals, including such toxins as arsenic, solanine, and cyanide. Vitamin A, which we need for good health, can be toxic in large doses—20 to 100 times the recommended daily intake. The caffeine in 100 cups of coffee—only about 20 times what many people consume daily—would be lethal if consumed in one dose.

Many of the natural toxins in fruits and vegetables are natural pesticides, chemicals that plants produce to defend themselves against insects and diseases. When plants are under stress from drought or other environmental conditions, or when the onslaught by insects or disease organisms intensifies, plants boost their chemical defenses. Scientific studies of some of these substances have shown them to be about as likely as man-made pesticides to be capable of causing cancer and having other harmful effects.

"Fortunately, the human body has a variety of ways to cope with these natural poisons in the usual amounts in which we consume them," says Sandra Andrews, extension foods and nutrition specialist at Michigan State University.

"As long as people consume a wide variety of foods, it's highly unlikely that they'll overload their defenses with a surplus of any one hazardous substance."

Fortunately for food producers and consumers alike, university researchers are exploring cultural alternatives to pesticide use that reduce the impact of pests on crops, as well as the quantities of chemical pesticides and fertilizers used. MSU

agronomist Bernard Knezek points out that choices in tillage, the use of biological controls such as predators and diseases of pests, and crop rotation, for instance, combined with better timing of pesticide applications and fertilizers when chemicals are needed, can greatly reduce the extent of pest problems and plants' need for natural defenses or chemical protection, without sacrificing either yield or quality.

"Research on cultural alternatives is important to develop and refine these practices so that they become convenient and economical," he says. "Then more and more growers will adopt them and chemical use will naturally decline because there will be no economic benefit in maintaining chemical use at high levels."

Until the day that minimal chemical use is the rule rather than the exception, the consumer who thinks that "organic" produce is more healthful because it's produced without chemical pesticides or fertilizers may be right—or she may simply be paying a higher price for her produce.

"Making consumer decision-making even more iffy is the fact that there's no guarantee that foods labeled 'natural' or 'organically grown' really were produced without synthetic pesticides or fertilizers," Andrews points out.

"There is no legal definition of 'organic,' and no way to prove or disprove claims that a product was organically grown. The 'organic' lettuce at the health food store may be no different from the lettuce at the local supermarket except in price—it probably costs two or three times as much."

"If you looked at the cost of 'organically grown' foods, you might expect them to be more nutritious, to account for the higher prices," Andrews says.

"But research has shown no nutritional advantage in crops grown without synthetic chemicals."

From the Michigan State University Co-operative Extension Service.

Hospital Auxiliary Planning Now for Annual Flea Market

Plans are in progress for the Chelsea Community Hospital Auxiliary fifth annual Flea Market. This event will be held Sept. 1, at the Chelsea Fairgrounds. This is a great opportunity to sell your crafts, antiques, baseball cards, "Junque," farm fresh produce and more.

Booths are already being rented. Call early to reserve that choice spot. Exhibitors must bring their own tables and set up displays. All publicity will be handled by the auxiliary.

Vendors interested in renting a booth may call Mary Kalmbach at (313) 475-7656 or Madonna Bury, 475-1311.

Dial-A-Garden Topics Listed

The following is a weekly schedule of Dial-A-Garden, the system of pre-recorded daily gardening tips sponsored by the Washtenaw County Co-operative Extension Service. The system is in operation 24 hours a day, seven days a week. Interested persons are invited to call 871-1129 at their convenience to listen to timely, up-to-date gardening information.

Wednesday, May 2—"Preventing Lawn Mower Injuries."

Thursday, May 3—"Mowing Lawns."

Friday, May 4—"Fertilizing Lawns."

Monday, May 7—"Moles, Moles Everywhere."

Tuesday, May 8—"Planting Container Grown Ornamentals."

Wednesday, May 9—"Buying Transplants."

PINCKNEY CHIROPRACTIC CLINIC

DR. MARY S. READ

422 Dexter-Pinckney Rd.

Pinckney, Mich.

Early detection and treatment of injuries/illnesses afford the best opportunity for recovery.

Ph. (313) 878-3113

Day and Evening Appointments Available

CHELSEA SELF STORAGE

18000 BROWN DRIVE, CHELSEA

PHONE (313) 475-8888

STORAGE RENTAL UNITS

NOW • 5 DIFFERENT SIZE UNITS
AVAILABLE • SECURITY LIGHTING
• U-LOCK



This Mother's Day Take Her Out to Dinner!

We offer delightful dining in a friendly, warm atmosphere. Make it a special day for everyone.

**SPECIAL FAMILY-STYLE DINNER
FRIED CHICKEN & SLICED HAM
\$7.95**

We'll send you home with the leftovers!
SPECIAL SERVED 11 a.m. to 9 p.m.

113 S. Main, Chelsea, MI • 475-1922

HARD WATER?

Eliminate the scale, red stains, rotten smell and bad taste from your water.

A reputable 20-year-old company has developed the solution. A whole house system that does not use chemicals or salt pellets!

- No Filters To Replace
- Warranty
- Guaranteed

**Free Water Analysis
and Demonstration.
Call 475-3538**

Quality Family Shoes

KED'S ARE HERE!!!

Harper Shoe Co.

1119 S. Main St., Chelsea
Village Plaza

(between ACO Hardware & Arbor Drugs)

Ph. 475-2311



NOW OPEN SUNDAY

HOURS:

SUNDAY-MONDAY Noon-5 p.m.
TUESDAY-SATURDAY 10 a.m.-6 p.m.



Many thanks to our many customers—We look forward to seeing you soon!

The finest in sports cards & collectibles!



CFP, INC.

BASEBALL

CARD STORE



We're always buying, selling & trading Baseball Cards...

We carry a large selection individual cards, wax packs & sets • rookies • traded sets • autographed balls • books •

traded & ball holders • Tiffany sets • collectibles • updates • shirts • hats & much more!

...if we don't have it... we'll try to get it for you
AFTER HOURS CALL:
475-2224, 475-2942

"Be" knows baseball "Be" knows cards

Now Open Weekends...

Saturday and Sunday

10 a.m.-6 p.m.

10 a.m.-5 p.m.

475-3120

14495 North Territorial Rd. (at Stofer)

PAGE
DEADLINE
NOON,
SATURDAY
Phone
475-1371

PUT IT IN THE WANT ADS FOR RESULTS

Just
Phone
475-1371

Automotive

1974 FORD PICKUP — \$600 or best offer. After 5 p.m., 475-2113. c49
CAMARO — 85 V-6. Mint condition. \$5,900 or best offer. 665-4303 or 769-0198. c50-2
'85 OLDS CIERA — One owner. 4-door, 4 cylinder, air, cruise, tilt, AM/FM cassette. \$2,500 or best offer. Call 426-2094. c49
'82 FRENCH LeCAR — Convertible top, good air, cruise, tilt, AM/FM cassette. Call 475-2573. c50-2
'89 PACERARROW 341 — Like new. Many extras. 4,971 miles. Call 475-7495 after 4:30 p.m. c50-2
'86 PONTIAC SUNBIRD LE — 5-speed manual sedan. Good condition, clean. Power brakes/steering/locks, air, rear defogger, AM/FM/cassette. 475-7427. c49
'84 CAMARO Z28 — V-8, 5 speed. Black with grey. T-tops. Remote car alarm. Good condition. 475-2460 evenings. 665-9414 days. Debbie. c49
'77 BUICK LeSABRE — Good running condition. Lots of new parts. \$600. Call 428-7541. c49
'68 BUICK LeSABRE — Runs good, body good. Must see to appreciate. Power steering, power brakes, air. \$600. Call 475-8643 days, or 498-2138 evenings, ask for Andrew. c49
'84 DODGE DAYTONA TURBO — Excellent condition. Corinthian leather. 5-speed. \$3,250. (313) 498-2840. c51-4

BODY SHOP

COMPLETE FULL TIME
Estimates Available

PALMER FORD

222 S. Main 475-1301
17H

FRANK GROHS



CHEVROLET PREVIOUSLY OWNED VEHICLES

1988 S-10 PICK-UP

Low miles, topper, sharp \$6,495

1987 DODGE SHADOW

4 door, auto, air. \$4,695

1988 BERETTA

Auto, air, Sharp. \$5,795

1984 BRONCO

full size \$4,295

1986 CAVALIER

2-dr., auto, air. \$2,695

1987 DODGE PICK-UP

Auto, 4x4, topper \$8,695

7128-7140
Dexter-Ann Arbor Rd.
in Historic Dexter
Ph. 426-4677
or 1-800-875-CHEV

Motorcycles

72 YAMAHA 125 — Electric start. Needs minor repair. \$100. Call 475-2573. c50-2

Farm & Garden

CUSTOM ROTOTILLING — Let a Troy Built do your garden. Free estimates. Ph. 475-8475. c52-4

Beautiful Hayfield

18 acres. You cut and bale. Keep all but 400 bales. Lodi Township. Call 769-4252. c50-2

10 ACRES FOR RENT

For farm/gardening. \$250/yr. Call 475-2573. c49

HAY FOR SALE

\$1 per bale. Ph. 475-2972 after 5 p.m. c49-2

FOR SALE

Large cement mixer, needs motor. \$50. Tri-axle trailer, Pintel hook hitch. \$850. 4x8 heavy duty trailer. \$250. Ph. 475-7860 after 5:30 p.m. c49

FOR SALE

International 2424 tractor with front loader. 6-ft. brush hog and 6-ft. blade. \$4,000. '82 Chevy 5-year dump truck. Everything works. \$650. Call 475-7860 after 5:30 p.m. c49

Recreation Equip.

CHRYSLER-HYDRO-VEE 1977, 20-ft. bow rider. 3/810. Full canvas, paper graph, CB radio, 4-wheel trailer with power winch, \$5,000. With 4 down riggers, 4 rods and reels. \$5,500. (313) 663-2502. c50-2

ALUMINUM BOAT and trailer.

14ft. \$900. Ph. 475-9241. c49

'88 BAYLINER

'15' Bass Trophy with trailer. Many extras. Under 8 hours. Mint. Must sell. \$5,800. Call 426-8684. c49

1972 CORSAIR TRAILER

19 ft. for sale. In good condition, nice for traveling or vacations. \$1,100 or best offer. Interested. Call 475-3320. c49

BROWNING DEEP V

'17' fiberglass. New canvas. 1984 Mercury 90 h.p. Power lift. Trailer. \$2,800. Call 426-2222. c49

FOR YOUR BOAT

Vacant lakefront property near Waterford. \$12/month. Ph. 475-9965 after 6 p.m. c49

'83 SHASTA MOTORHOME

for sale — 27' cruise and air. 20,000 miles. Excellent condition. Call 475-9390. c49-2

22-FT. SHUFFLE BOARD

for sale — Stands 3 ft. high. Excellent condition. \$1,500. Call 663-8228. c38H

Over 125 Used Cars & Trucks To Choose from

EXAMPLES:

'90 GEO METRO

Auto, air, like new. \$7,895

'89 CAVALIER 4-dr.

Auto, air. \$8,695

'88 DODGE DAYTONA

Turbo \$11,895

'85 NISSAN 300ZX

\$8,895

'85 BUICK CENTURY

Estate Wagon. \$3,995

'86 OLDS DELTA 55

Full equipped. \$6,895

'86 CHEV Z24

\$5,945

'87 BUICK GRAND NATION

AL. \$13,485

'87 PONTIAC GRAND AM

fully equipped. \$8,495

'87 NOVA

Auto, air. \$3,895

Rampy

CHEVROLET-NISSAN

GEO

3515 Jackson Rd., Ann Arbor

663-3321

For Sale

BUFFET — Medium size, lovely, excellent condition. \$150. Call 475-0469. c49

12-FT. MYERS ROW BOAT

— Aluminum. \$300. Ph. 475-9968. c49

AMANA 30" stove

— Corning top, gold. Self-cleaning oven. Good condition. \$150. Call 475-0326. c49

SWING SET for sale

— \$30. Call 426-8658. c49

FURNITURE

— Sofa, coffee-table, 2 end tables, 2 chairs, buffet. Call 426-8992. c49

FOR SALE

Gold couch, Mr. and Mrs. chairs, \$100. Westinghouse electric stove, \$25. 2 end tables, \$15 pair, 2 lamps, \$15 pair. Double bed frame, mattress, and box springs, \$25. Twin mattress and box set. May be seen at 487 S. Fletcher or phone 475-2674. c49

FUEL OR GAS TANK

— 300 gals. on stand. \$25. Call 475-1505. c49

WEDDING DRESS

— Satin, floor-length. Purchased in 1988 for \$800. Worn one time! Call (517) 522-4752. c49-2

BUY ENFORCER

— Flea Killers with PRECOR Insect Growth Regulator. Enforcer prevents flea reinfestation for months. Buy ENFORCER at Johnson's How-To Store. c49-2

DINING ROOM SET

— Solid mahogany oval table, china closet with glass doors, buffet, 6 upholstered chairs. Excellent condition. \$2,700. Ph. 663-8228. c49H

SOFA BED with Simmons mattress.

Regular bed size, 72" long, newly upholstered, dark blue. \$398. Ph. 663-8228. c49H

HUSKY POLE BUILDINGS

— Call toll free: 800-292-0679. 24x40x8 — For garage, shops, storage, \$4,590.00. 100% galvanized screw nails. One 36" entrance and 9x7 steel overhead door. 12 colors, choice of many options. Free quotes. Other sizes. Extra strong for longer life. c49H

PIONEER POLE BUILDING

— 30x40x10, 12' slider, 36" entrance door, 100% galvanized screw nails, 1' boxed eave overhang, 45° 2x6 truss, 1/2" roof insulation, free fiberglass ridgecap, 12 matching chairs in sliding, roofing and trim. \$5,790.00. Free estimates. Call toll free: 800-292-0679. c49H

FOR SALE

Golden Goodies-Records 78 rpm old 30's, 40's. Good condition. 662-1771. Labels: Victor, Coral, Columbia and many others. c24H

PIANO SALE

Factory Backed Purchase Bankrupt Dealer

Inventory: YAMAHA, WEBER, EVERETT

MUSIC CO.

1202 Wildwood Jackson

Phone (517) 783-2785 c49

FOR SALE

International 2424 tractor with front loader. 6-ft. brush hog and 6-ft. blade. \$4,000. '82 Chevy 5-year dump truck. Everything works. \$650. Call 475-7860 after 5:30 p.m. c49

NEW LISTING

Wonderful 9.47 acre building site in the Waterford Recreation Area. Near lakes and new homes. Diana Lynn Cooley. 475-5818.

OPPORTUNITY AWAITS

Desirable 10.01-acre building site in Chelsea schools. Parcel can be split. \$29,000. Diana Lynn Cooley. 475-5818.

AFFORDABLE

This nice building site has access to Base Lake, and is nicely wooded. Easy commute to Ann Arbor or Brighton. Just \$15,000. Steve Eiseman. 475-3106.

QUIET COUNTRY LIVING

— Bi-level 4 bdrm., 2 full baths & family room. New carpet, drapes & all appliances included. Large garage with efficient apt. for added income. Also Satellite Dish & Solar panels. On 7 acres in Stockbridge. Easy commute. Only \$105,000. Glynda Josephson. 449-2261.

REALTY WORLD

— Falsetta's 777 East Eisenhower Pkwy., Suite 103 Ann Arbor, MI 48106

Bus: (313) 769-1400 Fax: (313) 996-2014

Each office independently owned and operated

Equal Housing Opportunity

Equal Housing Opportunity

Equal Housing Opportunity

Equal Housing Opportunity

Equal Housing Opportunity

Equal Housing Opportunity

Equal Housing Opportunity

Equal Housing Opportunity

Equal Housing Opportunity

Equal Housing Opportunity

Equal Housing Opportunity

Equal Housing Opportunity

Equal Housing Opportunity

Equal Housing Opportunity

Equal Housing Opportunity

Equal Housing Opportunity

Equal Housing Opportunity

Equal Housing Opportunity

Equal Housing Opportunity

Equal Housing Opportunity

Equal Housing Opportunity

Equal Housing Opportunity

Equal Housing Opportunity

Equal Housing Opportunity

Equal Housing Opportunity

Equal Housing Opportunity

Equal Housing Opportunity

Equal Housing Opportunity

Equal Housing Opportunity

Equal Housing Opportunity

Equal Housing Opportunity

Equal Housing Opportunity

Auction

Having retired and planning to relocate, we will sell the following located at 13950 Logan Road, southeast of Manchester, Michigan, south on M-52, turn left on Logan Rd., approx. one mile, house located on the left.

SATURDAY, MAY 5

10:30 AM

Tools: Hay wagon; dump box; 3 pt. posthole digger; 3 pt. buzz rig; Cub Cadet with front and blade; Ailla-Chalmers riding lawn mower; Dune buggy; Ford riding lawn mower; 1970 GMC pickup with straight 6 cylinder; 1978 VW Rabbit; 1980 VW Rabbit diesel; Antique Buick straight 8 roadmaster engine; Freeman loader Mod. 500 for Ford 9n; 7 ft. Ford 3 pt. scraper; Ailla Chalmers disc; 3 pt. Ford cultivator; one bottom plow; two bottom plow; pony 5 hp rotary tiller; tractor wheel chains; shop Smith; 250 gal. gas tank; Amerigo & Mobile traveler truck campers; walk in cooler or environmental chamber; 5 ft. brush hog; spike tooth drag; Ford two-bottom plow; 50 bales plus of alf. hay; Craftsman router with stand; band saw; drill press; Sears 6 hp shredder bagger; pitching machine; four shop vacs; air compressor; work bench with pipe frame; small motors; two chain saws; air powered stapler; nailer chisel; drills; 22 rifle; farm gates; chain fall; tow guide; 16 ft. log chain; cement mixer; storage box on skids; two bikes; cast iron wood/coal furnace; 30 ft. Alm ladder; 40 ft. extension ladder; cooking warming stove; signature freezer; upright; two steel case office desks; heavy duty metal shelves; file cabinets; fold up chairs; doors; lockers; victor safe; 30 camper windows; storm doors; shop lights; P.V.C. pipe; chicken egg; lumber tables; two wine bar rails; duct work; barn jacks; quilting frame; sound system; nuts; bolts; and many misc. items.

Owners:

Henry & Ruth Platt

Clerks: Gloria Spencer, Maureen Jaskolski

TERMS: Cash, not responsible for accidents

Spencer N. Rogers Auction Co. 761-6173

Paul T. Spencer Auctioneer Bob B. Rogers Sales engineer

Saline, Michigan 48176

Phone 434-3584 c49

Garage Sales

MULTI-FAMILY GARAGE SALE — Friday, May 4, Sat. May 5, 9 a.m. to 5 p.m. Clothes, maternity clothes, books, drapes, toys, furniture, Claradale Court (off Washington St.) Chelsea. c49

4-FAMILY GARAGE SALE

— Saturday, May 5, 10 a.m. to 4 p.m., rain or shine. Household items, dishes, bicycles, gas boiler conversion burner, electric roaster, pictures, 2-wheel utility trailer, medical cabinet, and lots more. All priced to sell and all good quality. No junk. c49

GARAGE SALE

— 25 Sycamore, Fri., May 4, 9 a.m. to 4 p.m., Sat., May 5, 9 a.m. to 12 noon. Stereo, golf carts, doghouse, small organ, playpen, toys, misc. c49

GARAGE SALE

— 1220 Meadow Lane, May 4-5, 9 to 5. Baby clothes and related items times two. Like new Singer sewing machine and cabinet, tons of misc. c49

Estate Sale

661 W. Middle St. Chelsea

Fri., May 4th, 9 to 5

Sat., May 5th, 9 to 5

Sun., May 6th, 11 to 2 c49

MOVING SALE

— May 4-5, 9 to 5. Furniture, antiques, lots of odds & ends. Free stuff. Waterloo Rd., 1 1/2 mi. east of Wexner. c49

MULTI-FAMILY GARAGE SALE

— May 4 & 5. Pressure cooker, lawn sweeper, lawn furniture, carpet, furniture, china, clothing, misc. 146 Park St. 9 to 5. c49

GARAGE SALE

— Farm scales, garden cultivated and wild, gas cans, ping pong table, pony saddle, leaf catcher, furniture, old stove, cistern pump, roll barbed wire, Ithaca 12 ga. Deer Slayer with extra barrel, scaling table, plants, 2-drawer file cabinet, much more odds and ends at 18250 Bush Rd., Chelsea. May 4-5, 9 to 6. No early sales. c49

YARD SALE

— Fri. & Sat., May 4-5, 9 a.m. to 5 p.m. 521 Lane. c49

YARD SALE

— 20156 Old US-12 west, May 4th and May 5th, Friday 9 a.m. to 5 p.m., Sat., 9 a.m. to noon. Some furniture, lots of goods. c49

GARAGE SALE

— Boy Scouts Troop 425, 2nd annual, May 3, 4, 5; Longhorn Plating Bldg. (uptown Chelsea), 9 a.m. to 5 p.m. To donate items for sale call 475-2239. c49-2

Garage Sales

MOTHER'S DAY'S GARAGE SALE — Floral and candle design craft materials, plants, clothes, skills and miscellaneous items. Sat. & Sun., May 5-6, 9 to 5. 7300 Marshall Rd., Dexter, 1/2 block east of Baker, 1/4 mile north of I-94. c49

TENT SALE

Wed., May 9, 8 a.m.-4 p.m.

A-1 RENTAL

2285 West Liberty Ann Arbor

Phone 663-0040

ALL TYPES

LITTLE WANT ADS! BIG PLUSES FOR BIG RESULTS!

Washtenaw County's Busy Marketplace

Quick, Economical Results

Give 'em a try! Ph. 475-1371

Help Wanted 8

Help Wanted 8

Help Wanted 8

Help Wanted 8

Child Care 10

For Rent 12

Misc. Notices 13

ALERTING ALL

Word processors! We currently have several long-term positions with excellent Ann Arbor firms. We can train your skills into a top-paying, potentially permanent assignment at one of these companies. Medical coverage available. Call for your personal interview, 668-3757 or 665-5311.

MANPOWER

c49

Cook, Waitresses

Needed due to increase in business. Apply in person or phone for appointment.

Territorial Roadhouse

11485 N. Territorial Rd., Dexter 426-3715

c49-2

ATTENTION — HIRING! Government jobs, your area. \$17,840 — \$69,485. Call 1-602-838-8885, Ext. R-6314, -49-3

SOMETHING NEW?

Looking for a new job? Call today to inquire about skills you need for the job you're seeking. Personex Computer Tutor, Saline 429-3008 or Ann Arbor 662-7090.

c40H

Nurse Aides

Needed to help provide care for home-care clients in the Chelsea, Pinckney, Gregory areas as well as staffing in area nursing homes.

Call HCP

at 747-9517

c49-5

Positions Available

on both shifts for energetic and friendly 18-year-olds and older.

- COOKS
- SERVICE ASSISTANTS
- CASHIERS & HOSTESSES

Good pay and benefits. Please apply in person between 2-4 p.m. and after 8 p.m.

The Chelsea Big Boy

1610 S. Main St., Chelsea

c40H

The Village Bakery

is looking for

Counter Help

Mornings, 5 a.m.-noon, Monday-Friday

Apply in person at 103 W. Middle St., Chelsea.

Please ask for the manager.

c49

ATTENTION: Easy Work Excellent Pay! Assemble products at home. Details: (1) 602-838-8885, Ext. W-6514.

-51-3

EARN \$7.75 HR.

We need assistance in evaluating and responding to daily work report submitted by our agents throughout the state. No experience necessary. Paid to complete training. Work at home. For information send self-addressed, stamped envelope, 9 1/2 inches long to: AWGA, Dept. E, Box 161189, Atlanta, GA 30321.

c49-5

TEEN-AGE BOY to help do light yard work (weed pulling, clean-up). Call 475-7291, ask for Bob.

-49-2

DINNER

LINE COOK

Full and Part-Time Flexible Hours

Apply in person

GINA'S CAFE

1120 S. Main, Chelsea

In Chelsea Shopping Center

c47H

Sales Clerk

9 to 5, part-time

JOHNSON'S

How-To Store

Ph. 475-7472

c49

ACCOUNTING ASSISTANT

Needed full-time for 1,000-member association. 2 years basic accounting knowledge/experience necessary. Duties include computerize accounts receivable, accounts payable, bank reconciliation accounts. Analysis and direct support to Finance Director.

Excellent benefits, salary, \$16,000.

Send Resume to

FINANCE DIRECTOR

P.O. Box 1776

Ann Arbor, MI 48106

c49

Summer Office Help

Temporary full time clerk/receptionist-May through August. Pleasant telephone voice and word processing skills required; data entry skills helpful. Car required. \$5 per hour. EOE. Send letter and/or resume to: Nancy Burkhalter, Spaulding for Children, P.O. Box 337, Chelsea, MI 48118.

c50-2

Accounts Receivable

Mature individual needed to work in family-style office. Your attitude, flexibility and motivation are important factors. Experience preferred, computer training a plus. 20-30 hours per week (possibly full-time). 1 week paid vacation. Please send resume, including salary history and requirements to: File K-62, c/o The Chelsea Standard, 300 N. Main St., Chelsea, MI 48118-1502.

c52-4

LPN/RN needed for Nursing Home in Stockbridge. Excellent wages and benefits. Call (517) 851-7700 for appointment.

c50-2

HELP WANTED

Part-time, evenings

Call

LaVonne's Cleaning Service

Phone 426-3044

for appointment

c52-4

CHELSEA A&W

NOW HIRING

Full- and part-time. Counter help and cooks. Call 475-2055 or apply within. 1555 S. Main St., Chelsea.

c49-2

GUARANTEED SALARY

PLUS BENEFITS

Plus incentives. Demonstrator and hospitalization plans. Retirement plan, vacation and holiday benefits. Schooling and quality TRAINING. TRAINING included. Extensive library of audio and video training tapes. Congenial working conditions. Excellent opportunity for selected, highly motivated, family-oriented individual interested in acquiring the skills for earning above average income selling new and used vehicles. Must have at least high school education. Sales experience helpful. Well established and financed firm with a commitment to the future. Palmer Ford-Mercury, Chelsea, Michigan's oldest dealership with an excellent sales and service reputation. Apply in person, 9 a.m.-3 p.m., Mon.-Fri.

PALMER

FORD-MERCURY

222 S. Main St., Chelsea

c49-2

PART TIME — Newspaper motor

route sub for Chelsea and Dexter early morning routes. Good pay. Must have reliable transportation. Call 475-1080 for details.

c49-2

WE ARE LOOKING for someone with

knowledge of FARMING/LIVES-TOCK for part-time or full-time retail sales/stock. Please respond to File 82, c/o The Chelsea Standard, 300 N. Main St., Chelsea, MI 48118-1502.

c48H

ATTENTION

JOBS AVAILABLE NOW

Ann Arbor-Dexter

- Assembly
- Binery
- Factory
- Janitorial

ADIA 572-8880

c49-2

RESEARCH ASSISTANT to co-

ordinate, implement and manage women's health and gynecological clinical studies in an outpatient clinic setting in Chelsea. Need good organizational and interpersonal skills and understanding of research design. Call Dr. Reed, 998-7120.

c49-2

SALES REPRESENTATIVES required to

market unique travel program to commercial accounts. Commission plus incentives or performance compensation. Call Uniglobe Chelsea Travel, 475-3110.

c49-2

EARN MONEY Reading books!

\$30,000/yr. income potential. Details: (1)-805-687-6000 Ext. Y-7002.

c49-4

Work Wanted 8a

HOUSECLEANING — Reliable, courteous, thorough. Laundry, spring cleaning. References. 475-4653.

c50-2

HOUSECLEANING

- Responsible
- Thorough
- Reasonable

Call Carey at 475-3886.

c49-2

IS YOUR DIRTY HOUSE bugging you?

Let me clean for you. Reliable. References. Windows too! (313) 426-2266.

c51-3

HOUSECLEANING — Conscientious,

dependable, and experienced. One bi-weekly opening on Friday.

475-7472.

c50-2

Child Care 10

Children's

FARM ENVIRONMENT

Ponies, rabbits, sheep and more! Large play area. Planned activities. Meals and snacks. 12 years experience. TLC. Opening for one child-15 mos. or older. Call 662-9785.

c49

REALTORS

Confusion in your workplace?

YOUR PRIVATE OFFICE IS WAITING FOR YOU.

Your Commitment To Excellence

Is Your Key.

CHELSEA REALTY

Inc.

THE GATEWAY TO WESTERN WASHTENAW COUNTY REALTORS

475-HOME

(communication will be held in confidence)

CHELSEA'S FINEST NEW HOMES
ARE BEING BUILT IN
UPLAND HILLS



If you require quality and privacy in a spacious country setting, then come see Upland Hills and compare.

The Sign of Success

- Spacious 1-3 acre lots
- Scenic views
- 15 acre shared park
- Underground utilities, paved roads
- 1/2 mile to I-94—11 miles to Ann Arbor
- Homes from \$240,000

Custom, traditional, and contemporary homes with your plan or ours—architecturally protected. Built by **Harris Homes** Development Corporation Inc.

Model Open Daily M-F from 4-7 S-S from 12-5 or call for app. 475-3876 or 475-3888 Office

UPLAND HILLS
A community of distinction

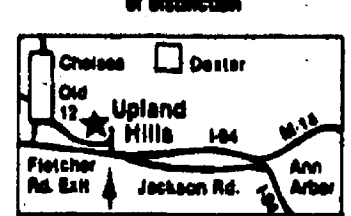

SPEAR & ASSOCIATES REALTORS, INC.



MANY EXTRAS—in this 1.5-year-old ranch with walkout basement, oak parquet floor, 3 bedrooms, 2.5 baths, 2.5-car garage, tiered deck, wooden heated pole barn on 7 acres. \$138,500. NORMA KERN, 475-9193 or 475-8132.

VILLAGE OF CHELSEA—Sparkling new home for your young family! 3 bedrooms, full basement, 2-car attached garage. \$119,200. JUDY McDONALD, 475-9193 or 665-3075.

MOVE RIGHT IN—Low maintenance sharp looking ranch. Plaster walls, hardwood floors, fireplace, 2-car attached garage. A must see. \$79,900. DARLA BOHLENDER, 475-9193/475-1478, or HELEN LANGRISH, 475-9193/475-1198.

PORTAGE LAKE—First home at entrance of canal, 1,500 sq. ft., wonderful view from heated sun room and formal DR. Charm—with many improvements, walkout basement. \$147,000. MARY PETERS, 426-5577 or 426-9958.

MATURE PINES — Completely wooded corner area close to lakes, parks and shopping. Surrounded by wooded properties, 3 miles off I-94. \$14,000. DIANA WALSH, 475-9193 or 475-0028.

DELICIOUS WOODS—4.6-acre lot 2 miles outside of Chelsea Village, 20 minutes from Ann Arbor. A unique property for the unique buyer! \$43,900. JOANN CARRUTHERS, 994-4500 or 475-3805.

EQUAL HOUSING OPPORTUNITY

475-9193

Evenings:

Autia McDonald 475-3228

Carolyn Chase 475-3048

THOM LANSBURG 475-1198

Steve Bender 475-8853

Norma Kern 475-8132

Diana Bice 475-8091

Anna Bender 475-8083

Judy McDonald 665-3075

Tammi Burnett 475-7327

Vickie Kern 475-2403

Diana Walsh 475-0028

Darla Bohlender 475-1478

Peggy Curtis (517) 568-3142

Langdon Ramsey 475-8133

Sandy Ball 475-2603

The Ann Arbor Area's Finest Luxury Condos are 20 Minutes Away in Chelsea



■ Four uniquely-designed models

■ High quality workmanship & materials

■ Low density site plan incorporates 12 wooded acres

■ Located at the north edge of the Village of Chelsea, off M-52

■ Priced from \$119,000

Models open: Saturday & Sunday 12:00 - 5:00 or by appointment

Quiet Creek CONDOMINIUMS

Darla Bohlender 475-9193 / 475-1478

OR

Joyce Britton 231-4894

SPEAR & ASSOCIATES REALTORS, INC. NEW HOMES DIVISION

Completely Renovated

Unique and exciting one- and two-bedroom loft apartments in historic building in downtown Manchester. Features include central air, large units with 18' and 12' high ceilings with fans, huge arched windows. Some units with wood floors and river views. \$465/mo. \$375/mo. For more information. Call 428-9296, 8 a.m.-5 p.m.

c50-2

FOR RENT — Downtown Chelsea, 2nd

floor office space, 3 rooms, available 6/1/90. Ph. 475-9520.

c49H

EXTRA NICE quiet 3-room upper

Garage. Mature lady. 475-7638.

c49-2

2-BEDROOM APT. No children. No

pets. Ph. 475-3646.

c49

1-BEDROOM APARTMENT in Chelsea.

Heat and water furnished. Ph. 475-8483 after 6 p.m. weekdays, anytime week-ends.

c40H

EXCELLENT BUSINESS LOCATION on

west side of Ann Arbor off W. Stadium on Commerce Dr. Approximately 40,000 square feet. Includes two offices and warehouse space. Gas heat, fluorescent light fixtures, large Crawford overhead door for truck. Large parking area. Available April 1. Call 663-8228.

c38H

Misc. Notices 13

LOOKING FOR A PREFERRED,

LOW-COST MEDICAL INSURANCE?

We represent a non-profit association of over 200,000 members which can save you 25 to 75% on Health Care costs.

If you are self-employed or have small businesses call Robert Yopko

475-0270.

c49

CRAFT & GIFT

SHOW

The week before Mother's Day

Lots of new ideas!

Saturday-Sunday

May 5-6

9 a.m.-5 p.m.

3735 Tubbs Rd.

(off Huron River Dr. between Ann Arbor & Dexter-east Delhi)

Call

662-9909

c49

Dexter Boy Scout

Troop 477

needs

your unneeded items

for their annual

Rummage Sale

to be held

June 22-23

at

Dexter High School

Your unneeded articles will be

PICKED-UP by

calling one of the following:

Larry Adkins 426-2326

George Borel 426-8872

Lon Danner 426-3445

Bruce Low 426-8660

Dave Navarre 426-2408

Tom Nesbitt 665-7718

Ed Stahlin 426-3361

Scott Brines 426-8622

c49

SUMMER BOAT

DOCKAGE

on chain of seven lakes.

15 minutes from Chelsea

You can have it all

with just one call!

Young's Marina

(313) 498-2494

c1-6

ANN ARBOR OFFICE: 995-1616

Entertainment 15

Rent A JUKE BOX

For Your Parties and Entertainment

Less than half the cost of a band. Make your selection of music and your favorite artists.

ZEMKE OPERATED MACHINES

Call 662-1771 for details

Bus. Services 16

General

PAINTING — Interior time available now. Plan early for exterior work. Free estimate. 475-1886.

Jack's Tree Removal

- Fast, courteous service
- 50' boom

Ph. 475-1026

after 6 p.m.

SANDY'S TYPING/WORDPROCESSING — Desktop Publishing: Letters, resumes, reports, transcription, laser printing. 426-5217.

INTERIOR PAINTING — References. Senior discount. Call (517) 787-1755 collect.

Screens and Storms Repaired

Thermopanes Replaced

Chelsea Glass

140 W. Middle

Ph. 475-8667

CUSTOM PIPE CUTTING and threading. 1/2" to 2". Johnson's How-To-Store. 110 N. Main, Chelsea. Ph. 475-7472.

SHARPENING SERVICE available. We sharpen almost anything. Johnson's How-To-Store, 110 N. Main, Chelsea.

We Offer Sales & Service

RCA-ZENITH-Philco-Quasar-Sony B & W and Color TVs. NuTone-Channelmaster-Wingard-Cobra CB Radios. Master Antenna Specialists. Antenna Rotor Insurance Job. Commercial, Residential. Paging Intercom-Systems. NuTone Parts and Service Center. Hoover Vacuum Dealers and Service Specialists. Keys by Curtis.

We service other leading brands. Senior Citizens 10% Discount.

LOY'S TV CENTER

512 N. Maple Rd., Ann Arbor

769-0198

Master Charge, Visa Welcome

For fast TV, Antenna and VCR Service

Call

Don's TV

113 8th St., Ann Arbor

663-5064

PIANO TUNING and repair. Qualified technician. Call Ron Harris, 475-7134.

Carpentry/Construction

BURNS CONSTRUCTION

NEW HOME BUILDING

- REMODELING
- GARAGES • ADDITIONS
- DECKS • ROOFING • SIDING

Free Estimates • Licensed

Owner Participation Welcome

Rough or Finish

Thom Heidman Jim Burns

(313) 475-3384 (517) 521-4306

Carpentry/Construction

CARPENTERS Father and Sons

40 years experience

In Washtenaw County area

CERAMIC TILE

ELECTRIC AND PLUMBING

426-4595

LUICK CONSTRUCTION

- NEW HOMES
- CUSTOM WOOD DECKS
- REMODELING
- POLE BUILDINGS

Licensed & Insured • Free Estimates

DUANE D. LUICK

BUILDER

475-3590

NEW & USED STEEL AT BARGAIN PRICES

- Structural • Plate
- Re-Rod
- Pipe • Square Tubing

Quantity Discounts

Jackson Fibers Co.

(517) 784-9191

1417 S. Elm St.

1 block north of High St.

Jackson, Michigan

Bus. Services 16

Seamless Eavestroughs

Custom-made for your home.

Many Colors • Free Estimates

Call CRAFT BUILDERS

(517) 851-7625

Peter M. Young

CUSTOM BUILDER

- Remodeling & New Homes
- Additions
- Siding • Roofing
- Basement Remodeling
- Hardwood Floors

Ph. 475-7866

LICENSED INSURED

ROOFING, SIDING, remodeling. Kitchens. Licensed. Jim Hughes.

475-2079 or 475-2582.

R. L. BAUER Builders

LICENSED and INSURED

Custom Building

- Houses • Garages • Pole Barns
- Roofing • Siding • Concrete Work

FREE ESTIMATES

Call 475-1218

RON MONTANGE CONSTRUCTION

- FULL CARPENTRY SERVICES
- Interior & exterior
- ROOFING & SIDING
- EXCAVATING • CONCRETE

QUALITY WORKMANSHIP

FREE ESTIMATES LICENSED

475-1080

Excavating/Landscaping

LAWN SERVICE

- Rototilling • post hole digging
- York raking • Mowing

475-3309

DON ALLEN & SON EXCAVATING

- DRAINFIELDS • BASEMENTS
- DRIVEWAYS
- GRAVEL HAULING • BULLDOZING
- BACKHOE WORK

Call

(517) 851-8910 or (517) 851-8023

TRAIL CREEK LANDSCAPE CONTRACTOR

LAWN CARE

- Seasonal Lawn Mowing
- Landscape Design & Construction
- Bolder & Timber Retaining Walls
- Finish Grading • Seeding • Sodding
- Construction Site Clean-ups

Insured • Prompt Service

498-3352

A-1 STUMP REMOVAL

Tree & Shrubbery

Removal & Trimming

426-4110

LAWN HYDROSEEDING — Finish

grading, rototilling. Call Steve Eldred, 475-3263.

Engelbert Landscape Service

Design

and

Construction

- Lawn seeding & Sodding
- Trees, Shrubs, Evergreens
- Brick Patios and Walkways
- Weed • Brush cutting
- Finish Grading
- Retaining Walls

Call 475-2695

LITTLE WACK EXCAVATING

Licensed & Insured. Basements, Drainfields, Digging, Bulldozing, Trenching, Block Dirt, Sand, Gravel. Paul Wackenhut, (313) 428-6025.

SAND GRAVEL

KLINK

EXCAVATING

- Bulldozer — Backhoe
- Road Work — Basements
- Trucking — Crane Work
- Top Soil — Demolition
- Drainfield — Septic Tank
- Trenching, 5' up

Industrial, Residential, Commercial

CALL 475-7631

Maintenance

FOSTER'S

SMALL ENGINE REPAIR

AUTHORIZED LAWN BOY DEALER

Repairs of all makes of

- Lawnmowers • Chain Saws
- Rototillers • Snow Throwers
- B & S, Tech, Kohler parts stocked.
- Blades Sharpened

Ph. 475-2623

We Make RUBBER STAMPS

ONE DAY SERVICE

JES-KEY

GRAPHIC SERVICES

(517) 263-1322

4106 N. ADRIAN HWY.

ADRIAN, MICH. 48821

Bus. Services 16

Dirty? Dusty?

Call

CAPTAIN CLEAN Power Washing

- Aluminum Siding
- Brick • Farm Machinery
- Fleet Trucks • Mobile Homes

Increase Re-Sale value by thousands! Our advanced cleaning system removes tree sap, road dust, rust marks and much more! Safe for plants and shrubbery.

Quality Guaranteed • Free Estimates

Senior Discounts

Call

(313) 426-8413

JOHN'S PORTABLE POWER WASHING

Specializing in:

- EXTERIOR WASHING HOMES & MOBILE HOMES
- including aluminum, vinyl brick & wood surfaces and
- CONSTRUCTION EQUIPMENT

Cleaning of radiators and degreasing

- STRIPPING LOOSE PAINT off wood and block buildings
- EXTERIOR CAR WASHING

One car to a lot!!! Your home is a big investment... let me keep it clean for you! For fast, courteous and professional service

Call John at

(517) 522-5367

PAINTING

Interior • Exterior

RESIDENTIAL • COMMERCIAL FARM

Call now for SPRING RATES

- AIRLESS SPRAYING
- POWER WASHING
- ALUMINUM SIDING
- NEW HOMES

GAUL PAINTING CO.

475-3089

Free Estimates • Insured

- SEAWALLS
- BOAT LAUNCH RAMPS
- ECOLOGICALLY-SAFE CHEMICALS

WAVE BREAKER SYSTEMS

at

Portage Lake

Ph. 426-5500

HOUSEHOLD REPAIRS — windows,

screens, steps, decks, porches, doors. Duane Hall, 475-8130.

Tutoring/Instruction

COMPUTER TRAINING Saline 429-3008 or Ann Arbor 662-7090. Individual and Corporate training available.

Financial

STOP!

Been turned down for poor credit? We finance our own great selection. Fast Service. PLAMER MOTORS, Chelsea. (313) 475-8750.

Bus. Opportunity

THE WORLD'S LARGEST financial services marketing organization is looking for men and women who would like the opportunity to earn \$800 to \$1,500 a month working part time, or to own your own business. If interested please contact Lorenzo Brown at 668-6083, between 5 and 9.

In an effort to create a presence in the Chelsea area All State Insurance Co. is offering the following opportunity.

If you possess:

- 4-year degree
- Good job stability
- Sales or management experience (no insurance experience required)
- An entrepreneurial spirit
- A willingness to invest your time and money

You may qualify for our neighborhood office program. Guaranteed base salary for the first 12 mos., excellent benefit package. Please contact David Jackson at (313) 485-6872. Member of the Sears Financial Network. E.O.E.

Card of Thanks

CARD OF THANKS

The family of Charles C. Williams would like to thank everyone for the cards, flowers, food, memorials, and calls while he was ill and since his death. We wish to thank Fr. Dupuis, Sister Pat, and Dick Shaneyfelt for their calls and prayers. It is all appreciated and will never be forgotten.

LEGAL NOTICE

Legal Notice 21

MORTGAGE SALE—Default having been made in the terms and conditions of a certain mortgage made by CHARLES W. MUNN and MARIANNE C. MUNN, his wife, Mortgagor, to STANDARD FEDERAL BANK, a federal savings bank, of Troy, Oakland County, Michigan, Mortgagee, dated April 28, 1988, and recorded in the office of the Registrar of Deeds for the County of Washtenaw and State of Michigan, on May 6, 1988, in Liber 2048, on Page 90, of Washtenaw County Records, on which mortgage there is due, at the date of this notice, for principal and interest, the sum of Seventy-four Thousand Six Hundred Ninety and 36/100 Dollars (\$74,690.36).

And no suit or proceedings at law or in equity having been instituted to recover the debt secured by said mortgage or any part thereof. Now, Therefore, by virtue of the power of sale contained in said mortgage, and pursuant to the statute of the State of Michigan in such case made and provided, notice is hereby given that on Thursday, May 24, 1990, at ten o'clock a.m., local time, said mortgage will be foreclosed by a sale at public auction to the highest bidder, in the main lobby of the Washtenaw County Courthouse, Huron Street entrance, in the City of Ann Arbor, Michigan, minutes 00 seconds East 150.05 feet; thence South 00 degrees 24 minutes 09 seconds East 714.31 feet; thence South 72 degrees 48 minutes 50 seconds West 156.58 feet along the center line of Waterloo Road to the place along the West line of said fractional Section 31 to the place of beginning, thence continuing North 00 degrees 24 minutes 09 seconds East 714.31 feet; thence North 00 degrees 24 minutes 09 seconds East 150.05 feet; thence South 00 degrees 24 minutes 09 seconds East 714.31 feet; thence South 72 degrees 48 minutes 50 seconds West 156.58 feet along the center line of Waterloo Road to the place of beginning, thence continuing North 00 degrees 24 minutes 09 seconds East 714.31 feet; thence North 00 degrees 24 minutes 09 seconds East 150.05 feet; thence South 00 degrees 24 minutes 09 seconds East 714.31 feet; thence South 72 degrees 48 minutes 50 seconds West 156.58 feet along the center line of Waterloo Road to the place of beginning, thence continuing North 00 degrees 24 minutes 09 seconds East 714.31 feet; thence North 00 degrees 24 minutes 09 seconds East 150.05 feet; thence South 00 degrees 24 minutes 09 seconds East 714.31 feet; thence South 72 degrees 48 minutes 50 seconds West 156.58 feet along the center line of Waterloo Road to the place of beginning, thence continuing North 00 degrees 24 minutes 09 seconds East 714.31 feet; thence North 00 degrees 24 minutes 09 seconds East 150.05 feet; thence South 00 degrees 24 minutes 09 seconds East 714.31 feet; thence South 72 degrees 48 minutes 50 seconds West 156.58 feet along the center line of Waterloo Road to the place of beginning, thence continuing North 00 degrees 24 minutes 09 seconds East 714.31 feet; thence North 00 degrees 24 minutes 09 seconds East 150.05 feet; thence South 00 degrees 24 minutes 09 seconds East 714.31 feet; thence South 72 degrees 48 minutes 50 seconds West 156.58 feet along the center line of Waterloo Road to the place of beginning, thence continuing North 00 degrees 24 minutes 09 seconds East 714.31 feet; thence North 00 degrees 24 minutes 09 seconds East 150.05 feet; thence South 00 degrees 24 minutes 09 seconds East 714.31 feet; thence South 72 degrees 48 minutes 50 seconds West 156.58 feet along the center line of Waterloo Road to the place of beginning, thence continuing North 00 degrees 24 minutes 09 seconds East 714.31 feet; thence North 00 degrees 24 minutes 09 seconds East 150.05 feet; thence South 00 degrees 24 minutes 09 seconds East 714.31 feet; thence South 72 degrees 48 minutes 50 seconds West 156.58 feet along the center line of Waterloo Road to the place of beginning, thence continuing North 00 degrees 24 minutes 09 seconds East 714.31 feet; thence North 00 degrees 24 minutes 09 seconds East 150.05 feet; thence South 00 degrees 24 minutes 09 seconds East 714.31 feet; thence South 72 degrees 48 minutes 50 seconds West 156.58 feet along the center line of Waterloo Road to the place of beginning, thence continuing North 00 degrees 24 minutes 09 seconds East 714.31 feet; thence North 00 degrees 24 minutes 09 seconds East 150.05 feet; thence South 00 degrees 24 minutes 09 seconds East 714.31 feet; thence South 72 degrees 48 minutes 50 seconds West 156.58 feet along the center line of Waterloo Road to the place of beginning, thence continuing North 00 degrees 24 minutes 09 seconds East 714.31 feet; thence North 00 degrees 24 minutes 09 seconds East 150.05 feet; thence South 00 degrees 24 minutes 09 seconds East 714.31 feet; thence South 72 degrees 48 minutes 50 seconds West 156.58 feet along the center line of Waterloo Road to the place of beginning, thence continuing North 00 degrees 24 minutes 09 seconds East 714.31 feet; thence North 00 degrees 24 minutes 09 seconds East 150.05 feet; thence South 00 degrees 24 minutes 09 seconds East 714.31 feet; thence South 72 degrees 48 minutes 50 seconds West 156.58 feet along the center line of Waterloo Road to the place of beginning, thence continuing North 00 degrees 24 minutes 09 seconds East 714.31 feet; thence North 00 degrees 24 minutes 09 seconds East 150.05 feet; thence South 00 degrees 24 minutes 09 seconds East 714.31 feet; thence South 72 degrees 48 minutes 50 seconds West 156.58 feet along the center line of Waterloo Road to the place of beginning, thence continuing North 00 degrees 24 minutes 09 seconds East 714.31 feet; thence North 00 degrees 24 minutes 09 seconds East 150.05 feet; thence South 00 degrees 24 minutes 09 seconds East 714.31 feet; thence South 72 degrees 48 minutes 50 seconds West 156.58 feet along the center line of Waterloo Road to the place of beginning, thence continuing North 00 degrees 24 minutes 09 seconds East 714.31 feet; thence North 00 degrees 24 minutes 09 seconds East 150.05 feet; thence South 00 degrees 24 minutes 09 seconds East 714.31 feet; thence South 72 degrees 48 minutes 50 seconds West 156.58 feet along the center line of Waterloo Road to the place of beginning, thence continuing North 00 degrees 24 minutes 09 seconds East 714.31 feet; thence North 00 degrees 24 minutes 09 seconds East 150.05 feet; thence South 00 degrees 24 minutes 09 seconds East 714.31 feet; thence South 72 degrees 48 minutes 50 seconds West 156.58 feet along the center line of Waterloo Road to the place of beginning, thence continuing North 00 degrees 24 minutes 09 seconds East 714.31 feet; thence North 00 degrees 24 minutes 09 seconds East 150.05 feet; thence South 00 degrees 24 minutes 09 seconds East 714.31 feet; thence South 72 degrees 48 minutes 50 seconds West 156.58 feet along the center line of Waterloo Road to the place of beginning, thence continuing North 00 degrees 24 minutes 09 seconds East 714.31 feet; thence North 00 degrees 24 minutes 09 seconds East 150.05 feet; thence South 00 degrees 24 minutes 09 seconds East 714.31 feet; thence South 72 degrees 48 minutes 50 seconds West 156.58 feet along the center line of Waterloo Road to the place of beginning, thence continuing North 00 degrees 24 minutes 09 seconds East 714.31 feet; thence North 00 degrees 24 minutes 09 seconds East 150.05 feet; thence South 00 degrees 24 minutes 09 seconds East 714.31 feet; thence South 72 degrees 48 minutes 50 seconds West 156.58 feet along the center line of Waterloo Road to the place of beginning, thence continuing North 00 degrees 24 minutes 09 seconds East 714.31 feet; thence North 00 degrees 24 minutes 09 seconds East 150.05 feet; thence South 00 degrees 24 minutes 09 seconds East 714.31 feet; thence South 72 degrees 48 minutes 50 seconds West 156.58 feet along the center line of Waterloo Road to the place of beginning, thence continuing North 00 degrees 24 minutes 09 seconds East 714.31 feet; thence North 00 degrees 24 minutes 09 seconds East 150.05 feet; thence South 00 degrees 24 minutes 09 seconds East 714.31 feet; thence South 72 degrees 48 minutes 50 seconds West 156.58 feet along the center line of Waterloo Road to the place of beginning, thence continuing North 00 degrees 24 minutes 09 seconds East 714.31 feet; thence North 00 degrees 24 minutes 09 seconds East 150.05 feet; thence South 00 degrees 24 minutes 09 seconds East 714.31 feet; thence South 72 degrees 48 minutes 50 seconds West 156.58 feet along the center line of Waterloo Road to the place of beginning, thence continuing North 00 degrees 24 minutes 09 seconds East 714.31 feet; thence North 00 degrees 24 minutes 09 seconds East 150.05 feet; thence South 00 degrees 24 minutes 09 seconds East 714.31 feet; thence South 72 degrees 48 minutes 50 seconds West 1

Chelsea Village Council Proceedings

Regular Session
The meeting was called to order at 7:30 p.m. by President Steele.
Present: President Steele, Clerk Anderson, Village Manager Stalker, Assistant Village Manager Warstler, Administrative Services Co-ordinator Fredette.

Trustees Present: Merkel, Hall, Hammer, Myers.
Trustees Absent: Kanten.

Others Present: Cecil Clouse, Charles Rutherns, Daniel Ellenwood, Tom Tuttle, Bud Slane, John and Sherry McKenzie, Dave Bulson, Jim Shaw, Chuck Eder, Lloyd Grau, Bill Stoffer, Bill Bott, Bob DeLauro, Sam Johnson, Sheridan Springer, Brian Hamilton, Dan Knight, Virginia Matthews, Fred and Mary Harris, Margaret O'Connor, Charles Ritter, Mel Leach, Jerry and Tina Kenney.

Motion by Hammer, supported by Hall, to approve the minutes of the regular session of March 20, 1990 as submitted. Roll call: Ayes all. Motion carried.

Oaths of Office were administered to Ann Belser and Susan Walters (Library Board), Paul Hankerd (Fire Chief) and Dan Ellenwood (Assistant Fire Chief).

Motion by Hall, supported by Myers, to appoint Joe Merkel as Mayor Pro-Tem. Roll call: Ayes all. Motion carried.

Motion by Merkel, supported by Hammer, to appoint Dennis Hall as the representative to the Downtown Development Authority. Roll call: Ayes all. Motion carried.

Motion by Hall, supported by Merkel, to appoint Frank Hammer to the Industrial Park Architectural Control Committee. Roll call: Ayes all. Motion carried.

President Steele recommended the individual who received the next highest number of votes in the March 12th, 1990 Village Election be appointed to fill the vacant Council seat created by his becoming President.

Motion by Hammer, supported by Hall, to table the appointment to Council, due to the absence of Trustee Kanten to the April 17, 1990 meeting. Roll call: Ayes: Myers, Hammer, Hall and Merkel. Nays: Steele. Motion carried.

The planting of trees at the Wastewater Treatment Plant, and the sounding of a loud alarm when the phone rings, was a concern of a citizen who's property abuts the area. Village Manager Stalker was directed to investigate the matter and report back to Council at the April 17, 1990 meeting.

The motivational seminar matter was postponed to the April 17, 1990 meeting.

Mr. DeLauro's concern of the snow ordinance was read and no action.

Motion by Hammer, supported by Myers, to advertise for bids for two 3/4 Ton Trucks and authorize the administration to accept the lowest bid. Roll call: Ayes all. Motion carried.

Motion by Hammer, supported by Merkel, to accept the bid submitted by Finkbeiner, Pettis, and Strout in the amount of \$4,000 for the study of the Storm Sewer system. Roll call: Ayes all. Motion carried.

Motion by Myers, supported by Hammer, to advertise for an Assistant Village Manager, due to the resignation of Mr. Warstler. Roll call: Ayes all. Motion carried.

Cecil Clouse reported on the recycling progress since the bin was moved to the landfill and how well it is being accepted.

Many persons attending the council meeting were still concerned about the snow removal fee and the implementation of the charges.

RESOLUTION

DIRECTING PETITION TO WASHTENAW COUNTY BOARD OF COMMISSIONERS

WHEREAS, a Petition has been submitted to the Village Council of the Village of Chelsea to alter the boundaries of the Village to include premises as hereinafter described; and

WHEREAS, said area is immediately adjacent to the present Village boundaries and well adaptable to both present and future economic development, and it is in the best interests of the Village to annex said lands into the incorporated area of the Village of Chelsea;

NOW, THEREFORE, BE IT RESOLVED and it is hereby resolved that a petition shall be addressed to the Board of Commissioners for the county of Washtenaw, State of Michigan, requesting that the boundaries of the Village of Chelsea be altered to include the following described premises:

DESCRIPTION: Commencing at the NW corner of Section 18, T2S, R4E, Lima Township, Washtenaw County, Michigan, thence along the north line of said section N 87 degrees 35' E 811.41 feet for a PLACE OF BEGINNING, thence continuing along the north line of said section N 87 degrees 35' E 352.77 feet; thence S 2 degrees 44' E 1892.32 feet to the center line of Old US 12, thence along said center line N 71 degrees 46' 30" W 505.30 feet; thence N 18 degrees 13' 30" E 330.0 feet; thence N 2 degrees 44' W 1402.54 feet to the Place of Beginning, being a part of the NW 1/4 of said Section 18, Lima Township, Washtenaw County Michigan, containing 15.27 acres of land more or less, subject to the rights of the public over the Southern 33 feet thereof as occupied by Old US 12. (Commonly known as St. Mary's Church)

and that said petition shall be executed by and on behalf of the Village of Chelsea by its President and Clerk in the accordance with the provisions of MSA 5.1470, and notice of presentation of said petition to the Board of Commissioners on the 16th day of May 1990, at the Board of Commissioners room, Washtenaw County Building, Ann Arbor, Michigan, shall be given by the Village Clerk by publication in The Chelsea Standard on March 28th, 1990, and April 4th, 1990, and April 11th, 1990.

Motion by Hammer, supported by Myers, to adopt the above Resolution as read. Roll call: Ayes all. Motion carried. Resolution adopted. (Petition attached as Appendix A.)

The zoning ordinance amendment on the banners will be sent back to the Planning Commission with recommendations by the Council.

A motion and second were withdrawn to join the Washtenaw Development Council, this matter will be discussed at the next regular session.

Snow removal ordinance tabled to April 17, 1990 meeting.

Margaret O'Connor gave a legislative update.

Motion by Hammer, supported by Merkel, to set a date for a public hearing on May 1, 1990 for the Marvin Salyer rezoning request. Roll call: Ayes all. Motion carried.

Motion by Merkel, supported by Hall, to proclaim May 1, 1990 as Law Day in the Village of Chelsea. Roll call: Ayes all. Motion carried.

Motion by Hammer, supported by Hall, to proclaim the April 27 to May 6, 1990 as Lions White Cane Week in the Village of Chelsea. Roll call: Ayes all. Motion carried.

A report on the Project Status of the Wastewater Treatment Plant was given by Finkbeiner, Pettis, and Strout.

Motion by Hall, supported by Myers, to pay all bills as submitted. Roll call: Ayes all. Motion carried.

Motion by Merkel, supported by Hall, to enter into Executive Session to discuss the litigation related to Heldt vs. Village of Chelsea with legal counsel. Roll call: Ayes all. Motion carried.

Motion by Hall, supported by Merkel, to adjourn Executive Session. Roll call: Ayes all. Motion carried.

No action was taken following the Executive Session.

Motion by Hall, supported by Hammer, to adjourn. Roll call: Ayes all. Motion carried. Meeting adjourned.

Allen L. Anderson, Clerk.

ZONING BOARD OF APPEALS

Minutes
April 3, 1990

The meeting was called to order at 8:05 p.m. by Chairman Steele.
Present: Chairman Steele, Secretary Anderson, Village manager Stalker, Assistant Village manager Warstler, Administrative Services Coordinator Fredette.

Members present: Hall, Hammer, Merkel, Myers.

Trustee Absent: Kanten.

Others Present: Cecil Clouse, Charles Rutherns, Daniel Ellenwood, Tom Tuttle, Bud Slane, John and Sherry McKenzie, Dave Bulson, Jim Shaw, Chuck Eder, Lloyd Grau, Bill Stoffer, Bill Bott, Bob DeLauro, Sam Johnson, Sheridan Springer, Brian Hamilton, Dan Knight, Virginia Matthews, Fred and Mary Harris, Margaret O'Connor, Charles Ritter, Mel Leach, Jerry and Tina Kenney.

Motion by Hall, supported by Myers to approve the minutes of the regular session of March 20, 1990 as submitted. Roll call: Ayes all. Motion carried.

A public hearing was held on Application No. 90-2 submitted by the Chelsea Fair Board.

RESOLUTION

RE: Zoning Variance Grant

Application for Appeal No. 90-2

WHEREAS, Board of Directors, Chelsea Community Fair, 20501 Old US-12, Chelsea, Michigan has requested a variance from the provisions of 15.404C Section 2-a to construct a 80'x100' Exhibit Building in front yard set back on the following described property:

No. 06-13-275-003

No. 06-13-275-024

No. 06-13-275-01

No. 06-13-275-025

WHEREAS, this Zoning Board of Appeals has held a hearing pursuant to Section 7.5E with no objections from area property owners, and or occupants of property; now

BE IT RESOLVED, that Chelsea Community Fair Board be and is herein granted a variance of 25' in front yard set back from property line to proposed building.

Reasons for granting variance:

- 1) The flow of the public through the facility would be improved with the requested building placement.
- 2) The lay of the land and relationship between existing buildings.
- 3) Necessary and existing facilities to serve this building are already in place serving another building.

Motion by Hall, supported by Myers, to adopt the above Resolution as read. Roll call: Ayes all. Motion carried.

Motion by Merkel, supported by Hall, to set the date of May 1, 1990 for a public hearing on Variance Request No. 90-4 (Chelsea Milling Co. Applicant). Roll call: Ayes all. Motion carried.

Motion by Hall, supported by Merkel, to adjourn. Roll call: Ayes all. Motion carried. Meeting adjourned at 8:15 p.m.

Allen L. Anderson, Secretary.



CHELSEA LIONS CLUB was out last Saturday collecting for their annual White Cane program for the blind. Above, club member John Kipmiller gets a little help from his son, Trevor, as they work outside Chelsea State Bank.

NOTICE OF PETITION

BY THE VILLAGE COUNCIL OF THE VILLAGE OF CHELSEA TO THE BOARD OF COMMISSIONERS FOR WASHTENAW COUNTY TO ALTER THE BOUNDARIES OF THE VILLAGE OF CHELSEA AND ADD LANDS.

TAKE NOTICE that the Village Council of the Village of Chelsea has presented to the Board of Commissioners for the County of Washtenaw a petition to Alter the Boundaries of the Village of Chelsea and to add the following described lands:

DESCRIPTION: Commencing at the NW corner of Section 18, T2S, R4E, Lima Township, Washtenaw County, Michigan, thence along the north line of said section N 87 degrees 35' E 811.41 feet for a PLACE OF BEGINNING, thence continuing along the north line of said section N 87 degrees 35' E 352.77 feet; thence S 2 degrees 44' E 1892.32 feet to the center line of Old US 12, thence along said center line N 71 degrees 46' 30" W 505.30 feet; thence N 18 degrees 13' 30" E 330.0 feet; thence N 2 degrees 44' W 1402.54 feet to the Place of Beginning, being a part of the NW 1/4 of said Section 18, Lima Township, Washtenaw County, Michigan, containing 15.27 acres of land more or less, subject to the rights of the public over the Southern 33 feet thereof as occupied by Old US 12. (Commonly known as St. Mary's Church)

and that the Board of Commissioners for Washtenaw County shall consider the same in the Board of Commissioners Room, Administration Building, Washtenaw County, 220 North Main Street, Ann Arbor, Michigan on the 16th day of May, 1990 at 5:30 o'clock P.M., and that all parties interested in the Petition may appear before the Board of Commissioners and be heard. A copy of the petition may be inspected by interested parties at the office of the Village Clerk, 104 E. Middle Street, Chelsea, Michigan between the hours of 9:00 A.M. and 5:00 P.M. and at the office of the Washtenaw County Clerk, 101 E. Huron Street, Ann Arbor, Michigan during the regular business hours.

ALLEN L. ANDERSON, CLERK
VILLAGE OF CHELSEA

DATED: April 3, 1990



BAHA'IS from Chelsea and Lyndon township observed Earth Day last Sunday, April 22 by planting a tree at Veterans Park. Two maples near Weber Fields had died and the Baha'is replaced one with a silver maple. From left are Sandra Vadlamudi, Toby Peterson, Matt Peterson, and Dr. Babu Vadlamudi, who helped with the planting. Local Baha'is are joining with Baha'is world-wide in celebration of the 12 Days of Ridvan April 21 through May 2, the period considered as the "Most Great Festival." During the 12 days in 1863, Baha'u'llah (The Glory of God) declared his mission as the Promised One of all the world's major religions.

DEXTER TOWNSHIP ZONING BOARD OF APPEALS Tuesday, May 8, 1990

7:30 p.m.

DEXTER TOWNSHIP HALL

6880 Dexter-Pinckney Rd.
Dexter, MI 48130

AGENDA

1. Ray Smit, 9645 Portage Lake Ave. request variance to increase floor area ratio from approx. 14.3% to 14.8% to allow addition of an 8' x 12' shed to be placed one foot from side property line.
2. Richard Bade, 8722 Silver Dr. Pinckney, MI. requests variance to increase floor area ratio from .1728% to .1838%.
3. Charles Schweiss, 9141 Russell, request variance to increase floor area ratio from 15.5% to 16.0% to enlarge and enclose a porch.

DEXTER TOWNSHIP ZONING BOARD OF APPEALS

Bill Robertson, Chairman, 475-7175

CONSOLIDATED REPORT OF CONDITION OF SOCIETY BANK, MICHIGAN

of Ann Arbor, Michigan and its Foreign and Domestic Subsidiaries, at the close of business on March 31, 1990. Published in accordance with a call made by the commissioner of the Financial Institutions Bureau pursuant to the provisions of Section 223 of the banking code of 1969, as amended.

ASSETS

Cash and balances due from depository institutions:	
a. Noninterest-bearing balances and currency and coin	22,232,000
Securities	79,621,000
Federal funds sold and securities purchased under agreements to resell	27,600,000
Loans and lease financing receivables:	
a. Loans and leases, net of unearned income	\$353,731,000
b. LESS: Allowance for loan and lease losses	6,217,000
c. Loans and leases, net of unearned income, allowance, and reserve	347,514,000
Premises and fixed assets	10,831,000
Other real estate owned	394,000
Other assets	9,089,000
TOTAL ASSETS	\$496,961,000

LIABILITIES

Deposits:	
a. In domestic offices	\$ 460,450,000
(1) Noninterest-bearing	\$73,440,000
(2) Interest-bearing	387,010,000
Other borrowed money	92,000
Subordinated notes and debentures	100,000
Other liabilities	4,669,000
Total liabilities	\$465,105,000

EQUITY CAPITAL

Common stock	3,286,000
Surplus	16,021,000
Undivided profits and capital reserves	12,569,000
Total equity capital	\$31,876,000

TOTAL LIABILITIES AND EQUITY CAPITAL \$496,961,000
Deposit of State of Michigan 2,000

I, Mark J. Slade, Comptroller of the named bank do hereby declare that these Reports of Condition and Income (including the supporting schedules) have been prepared in conformance with the instructions issued by the appropriate Federal regulatory authority and are true to the best of my knowledge and belief.

Mark J. Slade, Comptroller
April 25, 1990

We the undersigned directors, attest to the correctness of this Report of Condition (including the supporting schedules) and declare that it has been examined by us and to the best of our knowledge and belief has been prepared in conformance with the instructions issued by the appropriate Federal regulatory authority and is true and correct.

George H. Cress
David B. Kennedy
William M. Broucek
Directors

Attention Lyndon Township Residents NOTICE

The Lyndon Township Board is holding a Public Hearing followed by a Special Board Meeting on May 8, 1990 at 7:30 p.m. in the Lyndon Township Hall. The purpose of the Public Hearing is to consider two requests for Variances from the Private Road Ordinance submitted by Gerald Nelson of Sugar Loaf Lake and Mark Pulford of Ellsworth Lake.

Other Agenda Items for Board Meeting: Road Commission Contract, Private Road Ordinance Administrative Fees, Old Business, and New Business.

LYNDON TOWNSHIP

Linda L. Wade, Clerk

Thank You

We want to express our sincere thanks and appreciation to the following businesses for their support and generosity with our 2nd annual MDA Bowl-A-thon. Your contributions helped to make it a great success.

ACO Hardware	Haydlauff's
Ames Dept. Store	Kaiser/Estech Farm Market
Arbor Drugs	Kennedy-Bell Bath and Boudoir Shop
Casual Sports	K and S Builders
Chart Buster Video	Longworth Plating
Chelsea Big Boy	D. P. Lynch Assoc., Inc.
Chelsea Cleaners	Gene T. Miller, D.D.S.
Chelsea Greenhouse	McCalla Feeds
Chelsea Lanes	Movieland Video
Chelsea Milling Co.	NAPA Auto Parts
Chelsea Pharmacy, Inc.	Palmer Motor Sales, Inc.
Cook's Grocery	Parts Peddler
Cottage Inn Pizza	Proviso Big H, Chelsea
D & C Stores	Seitz Tavern
Dancer's	Sugar and Spice Day-Care
Dayspring Gifts	The Village Shoppe
Diablo Feeds	Trendsetterz
Elite Hair Studio	Uniglobe Travel
Especially Yours	Village-Instant Photo
Gemini Family Hair Care	Winan's Jewelry
Harper Shoes	

CHELSEA SCHOOL BUS DRIVERS

Church Services

Assembly of God—

FIRST ASSEMBLY OF GOD
1800 Old US-12, Chelsea
The Rev. Edward Lang, Pastor
Every Sunday—
9:45 a.m.—Sunday school.
10:45 a.m.—Sunday morning worship, and children's service.
6:00 p.m.—Evening service.
Every Wednesday—
7:00 p.m.—Mid-week service.

Baptist—

FIRST BAPTIST CHURCH OF GREGORY
The Rev. Richard Mathew, Pastor
(313) 490-2591
Every Sunday—
9:45 a.m.—Sunday school.
11:00 a.m.—Morning worship.
7:00 p.m.—Evening worship.
Every Wednesday—
7:00 p.m.—Mid-week service.
8:00 p.m.—Choir practice.

NORTH SHARON BAPTIST

Sylvan and Washburne, Pastor
The Rev. William Winger, Pastor
Every Sunday—
10:00 a.m.—Sunday school.
11:00 a.m.—Worship service.
6:00 p.m.—Senior High Youth meeting. Youth choir.
7:00 p.m.—Evening worship service; nursery available.
Every Wednesday—
7:00 p.m.—Bible study and prayer meeting; nursery available. Bus transportation available: 428-7222.

Catholic—

ST. MARY
The Rev. Fr. David Philip Dupuis, Pastor
Every Sunday—
8:00 a.m.—Mass.
10:00 a.m.—Mass.
Every Saturday—
12:00 noon-1:00 p.m.—Confessions.
8:00 p.m.—Mass.

Christian Scientist—

FIRST CHURCH OF CHRIST SCIENTIST
1883 Washtenaw Ave., Ann Arbor
Every Sunday—
10:30 a.m.—Sunday school, morning service.

Church of Christ—

CHURCH OF CHRIST
13601 Old US-12, East
Minister, R.D. Parnell
Every Sunday—
9:30 a.m.—Bible classes, all ages.
10:30 a.m.—Worship service. Nursery available.
6:00 p.m.—Worship service. Nursery available.
Every Wednesday—
7:00 p.m.—Bible classes, all ages.
First and Third Tuesday of every month—
7:00 p.m.—Ladies class.

Episcopal—

ST. BARNABAS
2000 Old US-12
(Directly across from the Fairgrounds)
The Rev. Fr. Jerrold F. Beaumont, O.S.P.
475-2003
Every Sunday—
Youth Inquirers class.
10:00 a.m.—Eucharist (Holy Communion), first, third and fifth Sundays.
10:00 a.m.—Morning Prayer, second and fourth Sunday. (Holy Communion available immediately following service).
10:30 a.m.—Church school, K-12.
11:00 a.m.—Cafeteria coffee hour.
11:00 a.m.—First Sunday of the month, pot-luck dinner.
Nursery available for all services.

Free Methodist—

CHELSEA FREE METHODIST
7600 Western Rd.
Mearl Bradley, Pastor
Wednesday, May 2—
9:00-10:00 a.m.—Faithful Fitness.
7:00 p.m.—6 Tracks.
8:00 p.m.—Worship Committee.
Friday, May 4—
9:00-10:00 a.m.—Faithful Fitness.
7:30 p.m.—Adults Bible Study.
Saturday, May 5—
8:30 p.m.—Conference Board of Evangelism.
Sunday, May 6—
"Friend Day"
8:30 a.m.—Early Celebration Service. Denny and Tracey Kleibach sharing.
9:30 a.m.—Coffee Fellowship.
9:45 a.m.—Sunday school for all ages.
11:00 a.m.—Morning Celebration Service. Denny and Tracey Kleibach sharing.
6:00 p.m.—Evening Vespers.
6:00 p.m.—"The Master's Way".
7:15 p.m.—St. Leon's Fellowship.
Monday, May 7—
8:45 a.m.—Weigh-in.
9:00-10:00 a.m.—Faithful Fitness.
7:00 p.m.—Intercessory Prayer meeting.
7:00 p.m.—Genesis Group.
7:30 p.m.—Growth Group.
Tuesday, May 8—
9:30-11:30 a.m.—Ladies Bible Study.
1:00-3:00 p.m.—Ladies Bible Study.
Wednesday, May 9—
9:00-10:00 a.m.—Faithful Fitness.
7:00 p.m.—Dress rehearsal for Kids Praise.
7:00 p.m.—Mid-week service.

Lutheran—

OUR SAVIOR LUTHERAN
1915 S. Main-Chelsea
The Rev. Franklin H. Giebel, Pastor

FAITH EVANGELICAL LUTHERAN

1675 North Territorial Rd.
The Rev. Mark Potulsky, Pastor
Church: 428-4302
Lutheran Elementary School
Mr. Keith Kopynski, Principal

ST. JACOB EVANGELICAL LUTHERAN

12001 Rietmiller Rd., Grass Lake
The Rev. Thomas Johnston, Pastor
Every Sunday—
9:30 a.m.—Sunday school.
10:10 a.m.—Divine services.

ST. THOMAS LUTHERAN

1001 W. Elmworth Rd.
(9 miles south and 3 miles west of Dexter)
The Rev. John Riske, Pastor

TRINITY LUTHERAN

5758 M-36, three miles east of Gregory
William J. Trostian, Pastor
878-5977 church, 878-5016 pastor
Pinckney, Michigan.

Every Sunday—

8:30 a.m.—Worship.
9:30 a.m.—Sunday school and Bible class.
10:45 a.m.—Worship.
Communion 1st and 3rd Sunday 8:00 a.m.
Communion 2nd and 4th Sunday 10:45 a.m.

ZION LUTHERAN

E.L.C.A.
Corner of Fletcher and Waters Rd.
The Rev. Mark Weirauch, Pastor

Methodist

SALEM GROVE UNITED METHODIST
3320 Notten Rd.
The Rev. Don Woolum, Pastor
Every Sunday—
9:30 a.m.—Church school.
10:30 a.m.—Morning worship.

FIRST UNITED METHODIST

Park and Territorial Rds.
The Rev. Merlin Pratt
Every Sunday—
9:30 a.m.—Worship service.
10:00 a.m.—Sunday school.

WATERLOO VILLAGE UNITED METHODIST

8118 Washington St.
The Rev. Merlin Pratt
Every Sunday—
9:30 a.m.—Sunday school.
11:15 a.m.—Worship service.

FIRST UNITED METHODIST

126 Park St.
The Rev. Dr. Jerry Parker, Pastor
Wednesday, May 2—
8:30 p.m.—Prayer Group meets in Room 2.
7:00 p.m.—Study Group meets in Rooms 2, 3, and 4.
Thursday, May 3—
7:00 p.m.—Pastor visits members residents at the Retirement Home.
7:00 p.m.—Children's division workers meet in Room 3.
Friday, May 4—
3:30 p.m.—Praise Choir rehearsal for musical.
Saturday, May 5—
8:00 a.m.—Rehearsal for the students of LaVonne Harris.
Sunday, May 6—
8:15 a.m.—Crib Nursery opens.
8:30 a.m.—Worship Service.
8:30 a.m.—Supervised care for preschoolers in the Education Building.
9:00 a.m.—High school choir.
9:30 a.m.—Fellowship Time.
12:00 noon—Fellowship Time.
12:00 noon—Chancel Bells.
12:00 p.m.—Crib nursery closes.
4:00 p.m.—Confirmation.
Monday, May 7—
7:30 p.m.—Work Area on Education meets in the Annex.
Tuesday, May 8—
7:30 p.m.—Parish staff meets.
Wednesday, May 9—
8:30 p.m.—Prayer Group meets in Room 2.
7:00 p.m.—Study Group meets in Rooms 2.
7:00 p.m.—United Methodist Women Executive Committee meets in Room 6.

METHODIST HOME CHAPEL

Every Sunday—
8:45 a.m.—Worship service.

NORTH LAKE UNITED METHODIST CHURCH

14111 N. Territorial Road
The Rev. Sandra Wilboe, Pastor

SHARON UNITED METHODIST

Corner Pleasant Lake Rd. and M-42
The Rev. Erik Alsgaard, Pastor

Every Sunday—

10:00 a.m.—Sunday school.
11:00 a.m.—Worship service.

Morgan—

CHURCH OF JESUS CHRIST OF LATTER-DAY SAINTS
1330 Freer Rd.
Wayne L. Wenzel, president

Every Sunday—
9:30 a.m.—Sacrament.
10:30 a.m.—Sunday school.
11:40 a.m.—Priesthood.

Non-Denominational—

CHELSEA FAMILY WORSHIP CENTER
1184 S. Main St. (Rebekah Hall)
Ed Sauvageau, Pastor
Every Sunday—
10:00 a.m.—Worship service.

CHELSEA HOSPITAL MINISTRY

Every Sunday—
10:00 a.m.—Morning service, Chelsea Community Hospital Chapel.

COVENANT

50 N. Freer Rd.
The Rev. Siegfried S. Johnson, Pastor
Every Sunday—
9:00 a.m.—Sunday school.
10:30 a.m.—Worship.
Every Wednesday—
7:30 p.m.—Choir rehearsal.

CHELSEA CHRISTIAN FELLOWSHIP

T. B. Thodeson, Interim Pastor
Church tel. 475-3305 Home tel. 475-1520

Every Sunday—

10:00 a.m.—Bible Studies.
11:00 a.m.—Morning worship.
6:00 p.m.—Evangelistic.
Wednesday Doctrine—
9:00 p.m.—Word Studies.
8:00 p.m.—Prayer time.

First Monday—

7:00 p.m.—Board of Elders.
7:00 p.m.—Charity Circle.
Second Monday—
7:00 p.m.—Advisory Board.
First Thursday—
10:00 a.m.—Faith Circle.

CHELSEA FULL GOSPEL

11452 Jackson Rd.
John & Sarah Groesser, Pastors
475-7379

Every Sunday—

9:45 a.m.—Sunday school.
11:00 a.m.—Morning worship.
6:00 p.m.—Evening worship.
Every Wednesday—
7:00 p.m.—Family Night.

IMMANUEL BIBLE

145 E. Summit St.
Ron Clark, Pastor

Every Sunday—

9:45 a.m.—Sunday school, nursery provided.
11:00 a.m.—Morning worship, nursery provided.
6:00 p.m.—Evening worship.
Every Wednesday—
7:00 p.m.—Family hour, prayer meeting and Bible study.

MT. HOPE BIBLE

12844 Trist Rd., Grass Lake
The Rev. Don E. Peterson, Pastor

Every Sunday—

10:00 a.m.—Sunday school.
11:00 a.m.—Morning worship.
6:00 p.m.—Evening service.
Every Wednesday—
7:00 p.m.—Bible study.

ST. VLADIMIR ORTHODOX CHURCH

The Rev. Fr. Paul Karas, Pastor
9900 Jackson Rd.
(between Steinbach and Dancer Rds.)

Sunday Service—

9:30 a.m.—Hour.
9:45 a.m.—Holy Confession.
10:00 a.m.—Divine Liturgy.

Presbyterian—

FIRST UNITED PRESBYTERIAN
Unadilla
The Rev. Mary Groty

Every Sunday—
9:30 a.m.—Sunday school.
11:00 a.m.—Worship service.

United Church of Christ—

BETHEL EVANGELICAL AND REFORMED
Freedom Township
The Rev. Roman A. Reineck, Pastor

Every Sunday—

10:00 a.m.—Worship service.

CONGREGATIONAL

121 East Middle Street
The Rev. Leland E. Booker, Pastor

Every Sunday—

10:00 a.m.—Worship.
10:00 a.m.—Sunday school, K-8. Nursery provided.

ST. JOHN'S

Rogers Corners, Waters and Fletcher Rds.
The Rev. Theodore Wimmer, Pastor

Every Sunday—

10:30 a.m.—Worship service, Sunday school.

ST. JOHN'S EVANGELICAL AND REFORMED

Francisco
The Rev. Thomas Baird, Pastor

Every Sunday—

10:30 a.m.—Sunday school and worship service.
First Sunday of every month—
Communion.

ST. PAUL

The Rev. Erwin R. Koch, Pastor
Sunday, May 6—
9:00 a.m.—Church school - 6th-8th grades.
10:30 a.m.—Church school - 3 year olds through 5th grade.
11:00 a.m.—Morning Worship - Confirmation Day.

11:30 a.m.—Fellowship Hour and Reception for Confirmations.
11:45 a.m.—Church school classes dismissed.
Tuesday, May 8—
1:00 p.m.—Women's Fellowship - Health Kits assembled.
5:30 p.m.—Chapel Choir rehearsal.
7:30 p.m.—Chancel Choir rehearsal.
8:45 p.m.—Music Dept.

May Fellowship Day Slated At St. Mary's Parish Center

May Fellowship Day with Church Women United of Chelsea will be observed on Friday, May 4, at St. Mary's Parish Center, Summit and Congdon Sts. at 10 a.m.

This year's ecumenical service, written by Christian women from Hartford, Conn., is entitled "Justice With All Your Might," and focuses on economic justice. The play on words reflects both the widow's mite, and other biblical and historical women who gave their "whole living" as it challenges us to use the "might" we have as consumers and participants in an affluent society to make our economic system more just.

May Fellowship Day '90 gives visibility and content to CWU's imperative, Assignment: Poverty of Women—a five-year commitment to work for elimination of the root causes of poverty of women and children. Economic inequities and injustices in our society are some of those root causes.

We hope that all who can will join in this year's May Fellowship Day celebration. We also hope all who sup-

Guest Minister Serving North Lake Church During May

North Lake United Methodist church, 14111 North Territorial Rd., will be having a guest minister during the month of May. The Rev. Fred Maitland, a retired United Methodist minister from Ann Arbor, will be filling the pulpit and handling pastoral calls.

The Rev. Maitland was a missionary to Brazil and then a pastor in the Central Brazil Conference from 1952 to 1970. He was an associate pastor at Ann Arbor First United Methodist until he retired in 1983.

The Rev. Maitland's wife, Lois, is known to residents in the Chelsea School District as an elementary school teacher for many years.

The congregation at North Lake invites any interested residents of the Chelsea area or old friends of the Maitlands to stop by during May services and say "hello." Morning worship is at 10:30 a.m.

Faith Lutheran Elementary Plans Kindergarten Round-Up

A Kindergarten Round-Up is scheduled for Tuesday, May 15, from 9 a.m. to 3:30 p.m. at Faith Lutheran School. It would be greatly appreciated if parents would call Mrs. Gail Frinkle at 428-4302 or 498-3254 to set up an appointment for their child. Faith Lutheran is located at 9575 North Territorial Rd., just west of Dexter-Pinckney Rd.

Livestock Exports To Rise in '90s

Livestock products are expected to be an increasing share of U.S. farm exports in the 1990's.

Farm Bureau livestock specialist Kevin Kirk said livestock products face less competition overseas and offer more opportunities to develop specialty markets and brands.

"It will assist the Michigan livestock producer by helping to stabilize the price or increase it somewhat and give us an opportunity to expand our livestock production within the state," he said.

Kirk notes that compared to bulk commodities, each dollar of high value exports like livestock products returns about 55 percent more income to the U.S. economy.



The youngest actor to win an Oscar was Tatum O'Neal at age ten for her role in Paper Moon.



CHELSEA FULL GOSPEL CHURCH

Pastors John & Sarah Groesser
475-7379

Romans 10:17—"Faith comes by hearing and hearing by the Word of God."

Do you wish you had more faith? Does God seem distant and unconcerned with your problems? If so, now is the time to change all that.

Romans 12:3 tells us that, "God has dealt to every man the measure of faith." If you have made Jesus Christ your personal Saviour, all the faith you need is already available. What you must do is act on it to release its power. Speak God's Word aloud; believe His promises; pray to receive guidance in carrying out His plan for your life.

If you have not given your life to Jesus yet, don't wait. Call to him now, and He will answer you. Receive the faith God wants to pour into you, and release that faith by believing God's Word and acting on it. Something wonderful will happen!

Jesus is Lord and Saviour!

Services:

Sunday: 10:00 a.m.
11:00 a.m.
6:00 p.m.

Church School
Worship Service
Evening Worship

Currently Meeting: Lima Township Hall, 11452 Jackson Road - Just East of Chelsea
Come worship the Lord with us.

Michigan Center Couple Will Speak at Christian Fellowship

Chelsea Christian Fellowship, 337 Wilkinson St., pulpit ministry Sunday, May 6 will be by Doug Richardson of Michigan Center, according to the interim pastor, Thode Thodeson.

Doug will be ministering in both the 11 a.m. and 6 p.m. services and ably assisted by his wife, Cindy.

The Richardsons are the voice of youth speaking for the future of our youth.

Joseph Weber

German Translation Service

8050 Mentor Rd., Chelsea, MI 48118

Translations of:

• Old German • Technical
• Business & Personal • Tutoring

FAX (313) 475-3262

(313) 475-3262

Beaumont Family

CAVANAUGH LAKE STORE

A Family Business
Serving the lake for 90 years

Glazier at Cavanaugh Lk. Rd.

Open 7 days 8 a.m. - 8 p.m.

ROCKEFELLERS

ROCKS - FOSSILS
MINERALS - SUPPLIES

12290 JACKSON RD.

475-0101

Open Tues. - Sat., 10:30-30
and by appointment

"Good service,
good coverage,
good price-
That's State Farm
insurance."

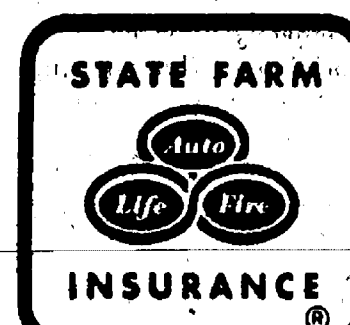

JERRY
ASHBY

102 E. Middle
Chelsea
475-8637



Like a good neighbor,
State Farm is there.

State Farm Insurance Companies • Home Offices: Bloomington, Illinois

CHELSEA SCHOOL DISTRICT EARLY CHILDHOOD EDUCATION PROGRAM

FALL REGISTRATION BEGINS MAY 1

Classes for 3, 4 and 5-Year-Olds
Mornings and Afternoons Available

REGISTER AT

CHELSEA COMMUNITY EDUCATION OFFICE

For More Information
CALL 475-9830

Huron Valley Fellowship

Pastor Tony Baldwin 428-4078

Are There Not Many Mansions in Heaven?

By Christ's picturesque illustration of his father's house being filled with bounteous mansions, was Christ giving us an invitation to dwell in the spacious estates of heaven—estates that will always have vacancy for righteousness? In the corresponding reference, John 14:2-3, Jesus says "In my Father's house are many mansions: if it were not so, I would have told you. I go to prepare a place for you. And if I go and prepare a place for you, I will come again, and receive you unto myself; that where I am, there ye may be also." Even if we were to interpret this passage as indicating Christ's ascension into heaven, our hope of inhabiting the Kingdom of God still rests upon the return of Jesus Christ to the earth, not our ascension into heaven. Granted, Jesus said "I will go and prepare a place for you," but he also tells us that he will receive us "when he comes again." No one will enter the Kingdom of God prior to his ascension and establishment upon the earth, for Jesus makes it clear that his desire to dwell with us can only be possible WHEN HE RETURNS TO RECEIVE US. Accordingly, the place that Jesus was speaking of going to prepare a place for us was not heaven to begin with, it was the cross. We often overlook the fact that it was the crucifixion of our Jesus, being inclusive of his resurrection and ascension, that gives us a hope of eternal life, not his mere ascent to the right hand of Jehovah. What Christ was signifying in John 14:2-3 was that, through his death: all, be it Jew, Gentile, Greek, etc., who accept and believe in his birth, life, commandments, death and resurrection could have a place in the spiritual house of God today, and a hope to live in the literal Kingdom that is to be upon the earth at his return. 1 Pet. 2:15 affirms this in saying "Ye also, as lively stones, are built up a spiritual house, and holy priesthood, to offer up spiritual sacrifices, acceptable to God by Jesus Christ." We are accepted into a house, adopted as the very children of God without regard to racial or ethnic boundaries if we accept God's gift of love: his Son Jesus Christ. There is plenty of room (many mansions) in the house of God for all who are willing to abide by his word. "But Christ was faithful over God's house as a son. And we are his house if we hold fast our confidence and pride in our hope," from Heb. 3:6. (RSV)

SCHEDULE OF SERVICES

9:00—Prayer & Praise
9:30—Sunday Celebration
9:55—Sunday School
10:40—Morning Fellowship
11:05—Sunday Worship Service
11:45—Luncheon Fellowship

Your Comments and Support
Are Appreciated!

Huron Valley Fellowship
P.O. Box 343
Chelsea, MI 481

+ AREA DEATHS +

W. L. (Les) Bennett

705 W. Middle
Chelsea
William L. (Les) Bennett, 705 W. Middle St., Chelsea, age 70, died April 25, 1990 at his home. He was born Dec. 22, 1919 in Linton, Ind., the son of Woddie LaMerle and Blanche Irene (Timmons) Bennett.

Mr. Bennett had been a resident of Chelsea since 1939 and retired from the University of Michigan in December of 1984.

Mr. Bennett was formerly employed at the B. Farrell Sheetmetal shop and Rowe Plumbing in Chelsea. He was a veteran of WW II, serving in the Navy, and was a member of the Fraternal Order of UDT Seals, Team 7, the VFW and the American Legion, both of Chelsea, and the Chelsea Rod and Gun Club.

On Jan. 9, 1974, he married Patricia Ann Orbring and she survives, as do his children, Ralph Bennett and Mrs. Carlos (Patricia) Monier, both of Linton, Ind., John H. Bennett of Ann Arbor, Mrs. Dan (Josephine) Elliott and William L. Bennett, both of Chelsea; his step-children Timothy Orbring of Dexter, Tina Orbring Weir of Jackson, Todd Orbring of Ann Arbor, and Trese Orbring Schittenhelm of Grass Lake; several grand- and great-grandchildren; one sister, Hazel Kelly of Dugger, Ind., and several nieces and nephews.

He was preceded in death by his parents and one brother, Richard Bennett.

A Memorial Mass was held Tuesday, May 1, at 11 a.m. from St. Mary's Catholic church with the Rev. Fr. Philip Dupuis officiating. In accordance with his wishes Mr. Bennett's body was given to the University of Michigan.

Expressions of sympathy may be made to Hospice of Washtenaw or St. Mary's Church Building Fund. Arrangements were made by Staffan-Mitchell Funeral Home.

Winston H. Schenk

Grass Lake

Winston H. Schenk, 71, of Grass Lake, died Tuesday, April 24, 1990 at Chelsea Community Hospital.

Survivors include his wife of 40 years, Betty; five children, Robert (Debbie) of Dexter, Richard and fiancée, Cheryl, of Grass Lake; Janice, of Janesville, Wis., Jon (Gwen), of Jackson, and Howard, of Jackson; five grandsons; and one granddaughter.

Funeral services were held Friday, April 27. Burial was in Grass Lake-West Cemetery.

Memorial contributions may be made to the American Heart Association.

Arrangements by Charles J. Burden & Son-Stormont Chapel, Grass Lake.

Luella I. Wolff

119 Madison St.
Chelsea

Luella I. Wolff, 119 Madison St., Chelsea, age 77, died Monday, April 30, 1990 at Arbor Manor Care Center, Spring Arbor. She was born July 6, 1912 in Grass Lake, the daughter of Cris and Addie (Wallace) Katz.

She married Reuben E. Wolff in Chelsea on Sept. 14, 1932 and he preceded her in death on Sept. 14, 1984.

She was a member of St. Paul United Church of Christ in Chelsea.

Survivors include two sons, LaVerne Wolff of Florida and Norman Wolff of Jackson; one daughter, Shirley Braakma of Indiana; 15 grandchildren, and eight great-grandchildren. She was also preceded in death by her daughter, Elaine Knepper in 1988, and two sisters.

Funeral services will be held Wednesday, May 2, at 1 p.m. at Cole-Burghardt Funeral Chapel with the Rev. Leland E. Booker officiating. Burial will follow at Oak Grove Cemetery, Chelsea.

Memorial contributions may be made to St. Paul United Church of Christ of Chelsea.

Barbara Ruth Lauhon

567 Glazier Rd.
Chelsea

Barbara Ruth Lauhon, 567 Glazier Rd., Chelsea, age 68, died suddenly Friday, April 27, 1990 at Chelsea Community Hospital of a heart attack. She was born Dec. 12, 1921 in Oroville, Calif., the daughter of Guy and Alta (Grow) West.

She married Edward Lee Lauhon on June 22, 1942 and he preceded her in death on May 24, 1975.

At the time of her death Mrs. Lauhon was employed at the Chelsea Community Hospital as the surgery-outpatient admitting clerk.

Survivors include her son, David of Kalamazoo; daughter-in-law, Carol Lauhon of Bettendorf, Ia.; six grandchildren, Lincoln James Lauhon, Alicia Ruth Lauhon, Jordan Edward Lauhon, Alicia Ruth Lauhon, Jordan Edward Lauhon, Lee Brooks Riemenschneider, Matthew Alan Riemenschneider and Brooke Lauhon Wonders.

She was preceded in death by her two sons, Richard Lauhon, Nov. 10, 1976 and Dr. Edward B. Lauhon on Jan. 14, 1990.

Funeral services were held Monday, April 30, at 11 a.m. at First United Methodist church of Chelsea with the Rev. Dr. Jerry Parker officiating. Burial followed at Oak Grove Cemetery, Chelsea.

Memorial contributions may be made to Chelsea Community Hospital.

Arrangements were handled by Cole-Burghardt Funeral Chapel.



PINEWOOD DERBY was held Saturday, April 21 for South School Cub Scout Pack 455. Above, Jim Hicks' Den 7 scouts watch their cars ready to leave the starting line. Scouts who participated included Matt and Ben Hicks, Dennis Watson, Andrew Houle, Ryan Sullivan, Timothy Day, Kyle Dangler, and Bo Borgerson. Sullivan was first, Watson took second, and Borgerson was third. Below, Webelos Den 2 wait at the finish line for their cars to finish. Participants from Jeff Dixon's den included Jeff Dixon, John Pojeowski, Nathan Clark, Adam Wint, Jamie Murphy, Sooner Dils, and Adam Winans. Dils placed first, Winans was second, and Dixon took third.



Births

A daughter, Kara Anne, Friday, April 13 at U. of M. Hospital, Ann Arbor, to Gus and Cheryl Cremer of Gregory. Maternal grandparents are Betty Gladchun of Birmingham and the late Michael Gladchun. Paternal grandparents are Gus Cremer, Sr., of Dearborn, and Jane Cremer of Knoxville, Tenn. Great-grandmother is Clara Browning. Kara Anne has a two-year-old brother, Eric.

A son, Christopher Glenin, Monday, April 23, to Robin and Glenn Niles. Maternal grandparents are Gerald and Goldie Hoover of Grass Lake. Paternal grandparents are Lloyd and Barbara Niles of Grass Lake. Christopher's sister is Kelly Anne, 5.

A daughter, Kelsey Marie, April 8, to Don and Katy Morrison of West Bloomfield. Maternal grandparents are Pat Kircher of New Richmond, O. and Paul Kircher of Morrow, O. Paternal grandparents are Tom and Vi Morrison of Chelsea.

SCHOOL LUNCH MENU

Weeks of May 2 - 11
Wednesday, May 2—Folded grilled cheese, potato salad, carrot & celery sticks, fruited Jello-O, milk.

Thursday, May 3—Chicken nuggets with sauce, hash brown patty, cole slaw, Mandarin oranges, milk.

Friday, May 4—Juice, tacos with sauce, lettuce, tomatoes, cheese, buttered corn, fresh fruit, milk.

Monday, May 7—Chicken patty on bun, tator tots, dill pickle spears, peach half, milk.

Tuesday, May 8—Beef ravioli, buttered corn, bread stick with butter, pineapple tidbits, milk.

Wednesday, May 9—Ham patty on bun, potato chips, vegetable sticks, ice juice, milk.

Thursday, May 10—Boneless Rib-B-Q, scalloped potatoes, buttered peas, bagelette with butter, dessert, fruit, milk.

Friday, May 11—Cheese and sausage pizza, tossed salad with dressing, chocolate pudding, fresh fruit, milk.



The ballpoint pen was invented by two Hungarian brothers—George and Ladislao—who agreed on the advantage of quick-drying ink for use in pens. They constructed the prototype and in 1938 applied for a patent.

BEFORE YOU SPEND THOUSANDS ON A REMODELING PROJECT, SPEND \$2.95 ON THIS.

What are the most interesting remodeling ideas and trends today? Which might be right for your home? Should you hire a contractor to help you? Or do it yourself? Just how should you work with a contractor? Why are windows the first thing to think about?

The answers to these and dozens of other questions cost only \$2.95 at your Andersen Window

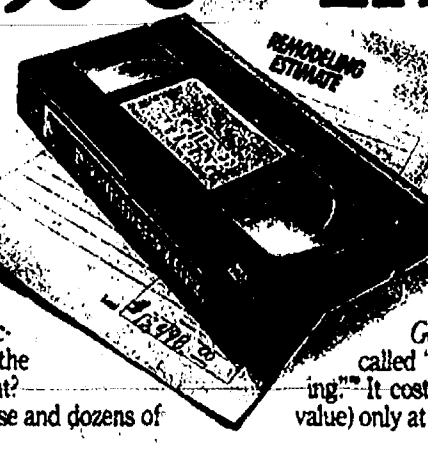

Ann Arbor: Finger's Cashway, 214 E. Madison, 663-3550
Chelsea: Chelsea Lumber Company, Old Farm Circle, 475-9126
Saline: Bridgeway Lumber, 7895 E. Michigan Ave., 429-5434

Center's store. Ask for the 30-minute VHS video that takes the worry and confusion out of remodeling. And offers the guidance of experts like Joan McCloskey of Better Homes & Gardens magazine. It's called "Enlightened Remodeling." It costs just \$2.95 (a \$19.95 value) only at your Andersen Window Center store. Stop in now. It could save you a fortune.

Michigan Farm Leader Calls President's Crop Insurance Proposal 'Ill-Advised Ploy'

The Bush administration proposal to eliminate the crop insurance program in the 1990 farm bill is an "ill-advised ploy that would force agriculture to rely on the political uncertainty of case-by-case disaster relief," according to Jack Laurie, president of the Michigan Farm Bureau. Laurie is a member of the Commission for the Improvement of Crop Insurance, which met in Washington, D. C. this week.

"In its study of the federal crop insurance program, the commission found that farmers have a number of concerns—the perceived high cost of coverage, the complexity of enrollment procedures, the actuarial soundness of the program, and the inability to insure many of the specialty crops grown in our state," Laurie said.

"The commission concluded that despite these problems, a revitalized program can serve agriculture well, provided that a number of recommendations are implemented for reforming the system. However, for some inexplicable reason, Congress and the Federal Crop Insurance Corporation have been dragging their feet on effecting the needed changes. A reformed crop insurance program would be more beneficial for agriculture than congressionally mandated relief," he said.

Laurie said a restructured crop insurance plan should provide coverage based on dollars per acre. Each participant could assess the liability and purchase the amount necessary to provide desired coverage.

"A deductible should be included to reduce premium costs and stop

Elizabeth Maurer Inducted into Albion Honor Society

Elizabeth Maurer, daughter of Mr. and Mrs. Dale Maurer of Chelsea, has been recognized as a new member of the Albion College chapter of Mortar Board.

Maurer is a 1987 graduate of Chelsea High school.

Mortar Board, a national honorary, was established at Albion College in 1941 to honor students who have been outstanding in scholarship, leadership and service.

Albion College is a private, coeducational, liberal arts college located in the south central Michigan town of the same name.

nance claims. The program would then be simpler to administer and participation would be encouraged," he said.

Farm Bureau policy states that when the federal crop insurance system is made "equitable and workable," disaster programs should be abolished.

"I believe that Congress is the problem and should stay out of the disaster business in order to let the crop insurance program work," Laurie concluded.

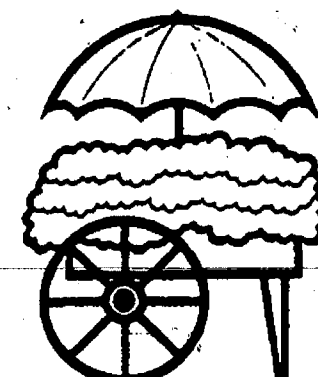

MAIN STREET FLOWER SHOP

FULL SERVICE FLORIST
Fresh • Silks • Dried • Plants
Wire Service • Delivery

2 Deliveries Daily:

- COLE-BURGHARDT
- STAFFAN-MITCHELL
- CHELSEA MEDICAL CENTER
- ALL BUSINESSES, SCHOOLS

INSIDE & OUTSIDE VILLAGE LIMITS

- DEXTER • GRASS LAKE
- STOCKBRIDGE • WATERLOO
- ANN ARBOR

DOWNTOWN

in The Sylvan
Chelsea, MI 48118
(313) 475-3040
Main Level
114 N. Main St.

NEW HOURS:

Mon.-Fri., 9-6
Sat., 9-4

One agent who's making a world of difference.

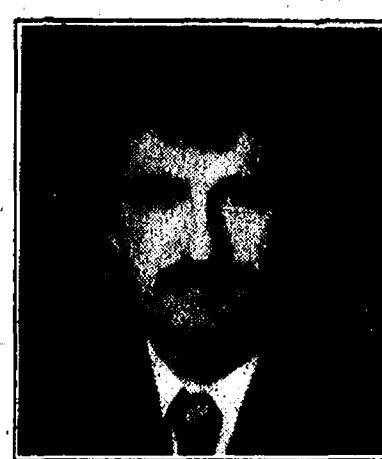

STEVE EISMAN

A company is only as good as its people. That's especially true in real estate. Take a good look at this face. It belongs to one of our top agents. Backed by the best training in the industry, this outstanding agent always offers the professionalism and expertise that goes beyond just what's expected. Whether you're buying or selling a home, you've found an agent that can make a world of difference for you.



REALTY WORLD® — Fairbanks
777 E. Eisenhower Pkwy., Suite 103, Ann Arbor, MI 48108
Bus: (313) 769-1400 Res: (313) 475-3106
FAX: 996-2014

PLEASE DON'T PAY ME NOW.

No Payments 'Til January 1991

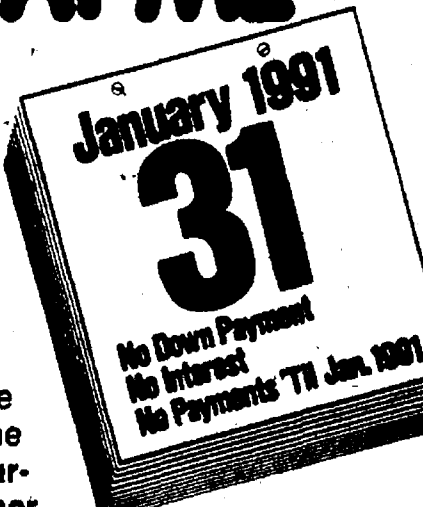

Buy now and pay me later. Like next year. Now for a limited time only from Amana, you can purchase a central air conditioner or central air conditioner and high efficiency gas furnace combination and make no payments until January 1991 with qualified credit. Get the details on how you can take advantage of this cool offer, and don't sweat over the heat — or the payments this season. Hurry, limited time offer.

See Your Amana Dealer Today.

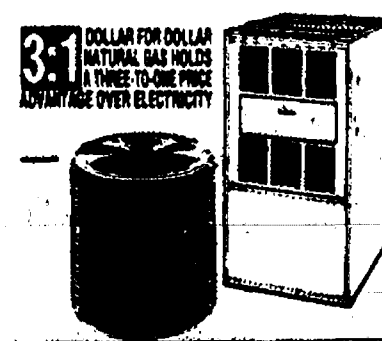

Invest in the best — Amana quality gives you the features you want with efficient, dependable performance.

Amana
COOLING ■ HEATING

ALL SEASON COMFORT CO.

Heating, Air Conditioning & Custom Sheet Metal Fabrication
115 W. Middle, Chelsea 475-7617



IT WAS A BUSY DAY for Girl Scouts and Brownies all over town Saturday as they celebrated Earth Day a week late by cleaning up trash and brush. Above, some of the girls go to work in Pierce Park.

David A. Stephens Designated Aviation Warfare Specialist

Navy Petty Officer 2nd Class David A. Stephens, son of Peggy V. Salyer of 19 Chestnut Dr., Chelsea, has been designated an Enlisted Aviation Warfare Specialist.

Stephens received the designation while serving with Air Antisubmarine Squadron-21, Naval Air Station North Island, San Diego, Calif.

He was required to demonstrate superior knowledge of almost every aspect of Naval aviation, ranging from administration to first-aid and firefighting. He also had to have 24 months aboard a ship assigned to an aviation billet, being in the top categories of leadership and performance, and passing an oral examination given by his commanding officer.

He is a 1982 graduate of Chelsea High School.

Please Notify Us
of Any
Change in Address



SALLY WALTERS was one of the many hard-working Chelsea Girl Scouts last Saturday at Pierce Park. Scouts did their part around town as part of their observance of Earth Day.



VILLAGE PRESIDENT RICHARD STEELE displays a drawing of the Pavilion as he visits Pierce Park Saturday morning at 9. He will address participants and spectators at the ground-breaking ceremonies in the park Saturday morning at 9.

Ground-Breaking Ceremony Set Saturday for New Park Pavilion

Ground-breaking ceremonies for the new Pavilion will take place in Pierce Park this Saturday morning at 9 o'clock. There will be music by a talented group of high school musicians, the ceremony of breaking the soil with a silver shovel and a brief send-off address by village president Richard Steele.

Everyone is invited to attend this happy and momentous event.

Cement work will begin Monday, directed by Chuck Raeder of Baseline Constructors, after which the building of the wooden structure will be get under way. All carpentry will be performed by a volunteer crew from the

Chelsea Rod and Gun Club.

Half of the money needed for the building of the Pavilion has been given and a public fund-raising campaign will go into the mails in a week or so.

When the job has been finished,

probably in June, the building will be turned over to the Village and will become public property. At the same time, a community Pavilion committee will be started to receive suggestions for worthy and entertaining events.



A male horse should have 40 teeth, a female, 38.

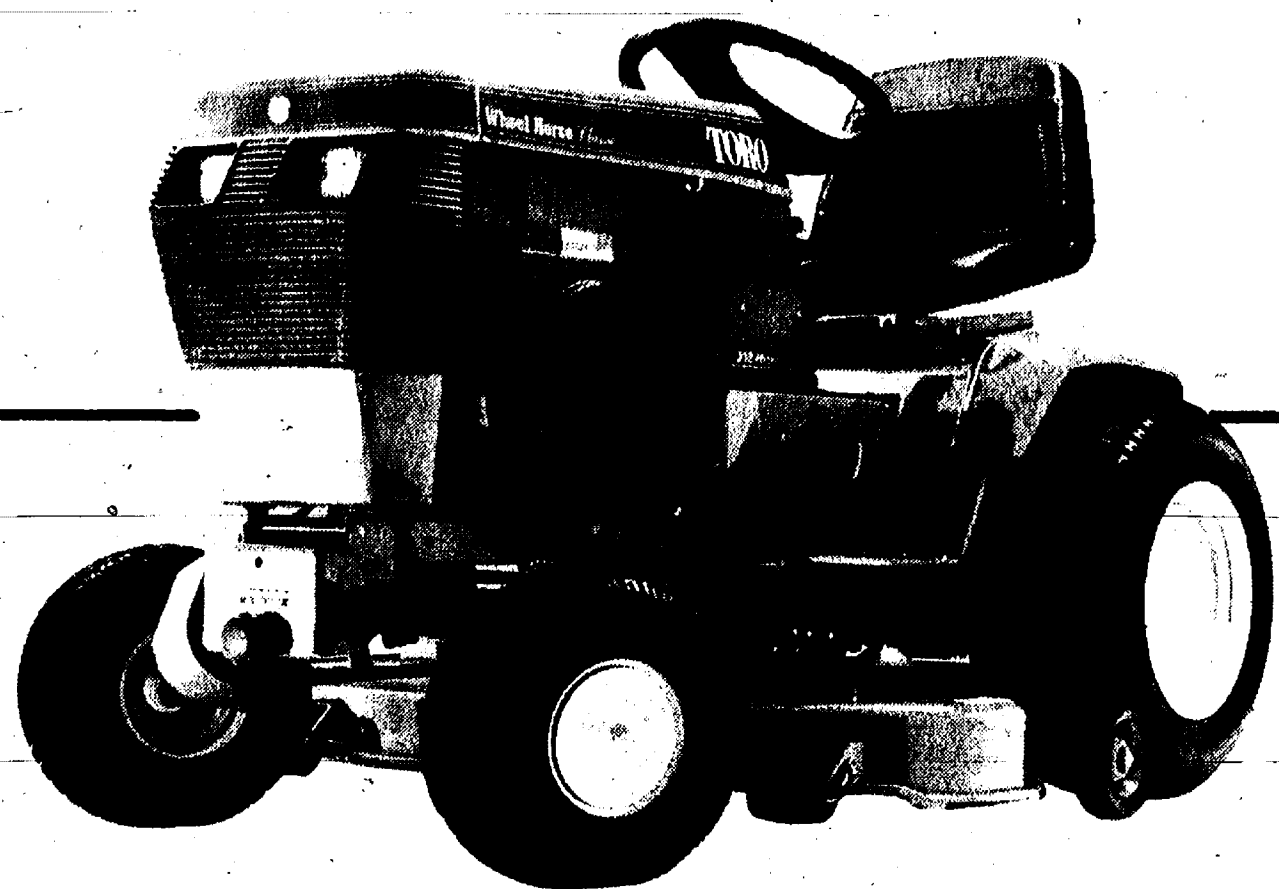

Rugged and Right.

There's something not so new
in the new Toro Wheel Horse line.

The Toro Wheel Horse 300-Series Classic tractors have been an American favorite for 30 years.

You'll find a cast-iron engine, cast-iron front axle, cast-iron wheel hubs, and a cast-iron transaxle with case-hardened steel gears in every model. The kind of components that allow it to mow, bag, vacuum, haul, till, plow and even remove snow. And make it a classic.

This Toro Wheel Horse 312-H features hydrostatic drive with dynamic braking, so there's no shifting, no clutching. And every Toro Wheel Horse tractor is backed with a two-year consumer warranty to make it right at home. Visit us soon to see this rugged tractor while the price is right.

*Does not include mowing deck.

\$3449*

Pay Nothing Until the 4th of July!
See participating dealer for details.

Right at home.

TORO Wheel Horse.
Tractors & Riding Mowers

110 N.
Main St.
Downtown
Chelsea



Johnson's
(Formerly Gambles)

**HOW-TO
STORE**

Ph.
475-7472

EXTENDED SHOPPING HOURS FOR YOUR CONVENIENCE

SUNDAY	MONDAY	TUESDAY	WEDNESDAY	THURSDAY	FRIDAY	SATURDAY
OPEN	OPEN	OPEN	OPEN	OPEN	OPEN	OPEN
10 a.m.-2 p.m.	8 a.m.-8 p.m.	8 a.m.-8 p.m.	8 a.m.-8 p.m.	8 a.m.-8 p.m.	8 a.m.-8 p.m.	8 a.m.-8 p.m.

PRE-SEASON SALE



ROOM AIR CONDITIONING HEADQUARTERS

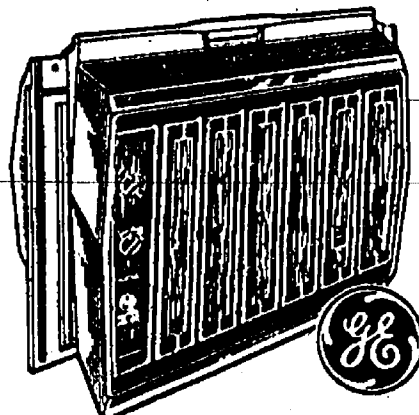

Model ATP05LA
Hi-efficiency, 5,000 BTU, 8.0 EER.
115 volts, 5.4 amps. Easy installation.
10-position thermostat. 2 fan/
2 cooling speeds. Built-in handle.

LIST PRE-SEASON
\$369⁹⁵ SALE \$309⁹⁵

**Buy
EARLY
and
Save!**

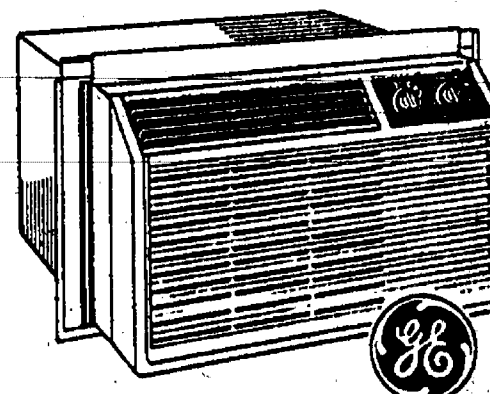

Thinline Models

• High Efficiency
Designed for EZ mount window installation or through-the-wall use.
3 sizes available

WHAT SIZE?

Stop in or give us a call.
We will stop by and help
you determine what size and
style air conditioner you need.

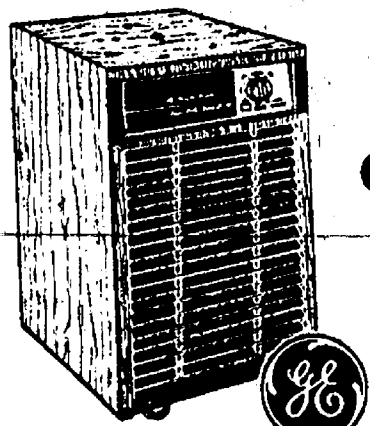

HUMIDITY RELIEF!

GE DEHUMIDIFIERS NOW IN STOCK

AS LOW AS **\$189**

- 3 models available from 15 to 38 pint capacity.
- Humidistat—allows for variable dehumidification.
- Automatic shut-off.
- Light indicates when full.
- External drain hose connector.
- Easy roll casters.

OPEN

MONDAY 8:30-8:00 p.m.
TUESDAY 8:30-5:30
WEDNESDAY 8:30-5:30
THURSDAY 8:30-6:00
FRIDAY 8:30-5:30
SATURDAY 8:30-4:00

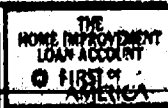

APPLIANCE

TELEVISION

HEYDLAUFF'S

113 N. MAIN ST. DOWNTOWN CHELSEA 475-1221
OPEN MONDAY & THURSDAY UNTIL 8 PM